FOR CLASSIFIED ADS PHONE GRANT 5400

Weather—Fair, colder tonight; Sunday fair with slowly rising temperature; warmer Monday.

Only Pittsburgh Newspaper Printing International News Service Dispatches.

Pittsburgh Sun-Telegraph

VOL. 11—NO. 116 18 PAGES SATURDAY, NOVEMBER 26, 1932 THREE CENTS

WALL ST. CLOSE

KING GEORGE ACTS IN DEBT TANGLE

Mystery Shooting of Reynolds' Cousin Probed

PITT AND STANFORD CLASH HERE

Today

Odorless Fawns.

You're a Small Milky Way.

Three Cheers for Muscle Shoals.

No Pezoozees, Thanks.

—By ARTHUR BRISBANE—

HEARST RANCH, San Simeon, Cal., Nov. 26.

TRAVELING OVER these hills with Charlie Eblen, rodeo champion, and first-class rider, in charge of all the ranch horses, including Arabs, Hambletonians and thoroughbreds, you see, in a ride of ten miles, more than fifty wild native deer.

Shooting them is forbidden. They share the rich pasture with fifteen thousand Holstein cattle, all branded with a G above an H, initials of the late Senator, George Hearst. He bought this ranch when W. R. Hearst was a small boy.

It is still called "the little ranch," although W. R. Hearst has added three hundred thousand acres to the forty thousand assembled by his father. The two principal Hearst ranches are each about three times as big as this one.

That would annoy Henry George, but the protected deer like it, and so do the former ranchers that got a top price for their land.

COYOTES, SAYS Charlie Eblen, kill some very young deer. The does with their sharp hoofs could kill the coyotes, but do not know how to go about it. The more powerful bucks are not interested. Says Eblen:

"What saves the fawns is the fact that they have no odor perceptible, even to a coyote. If you touch a coyote trap with your bare hands, he can detect the human odor twenty-four hours afterward, but when deer are running from a coyote, the fawn can lie down looking like the ground in color, and a coyote will run within three feet of it, not knowing it is there."

That will interest Darwinians, who say that natural selection preserved the deer that had odorless fawns.

IT IS ANNOUNCED that Gov. Roosevelt will visit Muscle Shoals, one of the most magnificent power developments on earth, idle, ever since the war, because "best minds," convinced that God made the earth's water power for them, have not permitted the government to run a plant in which the American people have invested one hundred and fifty millions.

Gov. Roosevelt, it is said, thinks Muscle Shoals should produce the cheap power that would be a great blessing to the South. Without wishing to talk or write like a "wild Bolshevist" you are inclined to the view that, since the people built Muscle Shoals, they should be allowed to use the plant paid for by them.

DOCTOR GEORGE Crile, of Cleveland, a truly great American scientist, has news that interests you, more than any political question, because it is all about YOU.

Your body, truly "fearfully and wonderfully made," consists of thousands of billions of separate living cells. Every one of these burns with intense fire, "star like," borrowed from the sun. The protoplasm of which you are composed, shares the nature of nitroglycerine, with high explosive power, and develops, not merely the average body temperature of about ninety-eight degrees Fahrenheit, but also within its "star-like hot points, produces temperatures of between 3,000 and 6,000 degree centigrade."

These infinitely small hot points, stealing and preserving the sun's heat, supply warmth, evenly, for your whole body, as a furnace in the cellar heats a great office building, only you contain trillions of separate little furnaces.

IT IS HARD for us common mortals to understand such talk, but you may safely take it from Doctor Crile that you are a miniature walking milky way, with your heat-yielding "radiogens" spaced like stars, in your system.

You may well be proud of yourself and pay attention to such a body. This shows the importance of sun baths, taken wisely, not to excess.

ENGLAND AND France have been officially invited by President Hoover, to pay the amounts due in December. Someone suggested that all the foreign countries be allowed to pay in their own kinds of money. Senator Borah, Idaho's strong man, objects to that, as chairman of the Senate's Foreign Relations Committee.

The average American will agree that they borrowed DOLLARS and should pay dollars, not "stage money" as Mr Opper puts it, in his cartoons, or "pezozees," a kind of money discovered by the comic personage "Popeye" in the land of Nazilia.

Both France and England have, in their vaults, plenty of gold to cover their debts to us. France could pay every dollar she owes us and have left more gold than any country, except this one, now owns. A small part of the gold recently shipped from this country to France, in neat little kegs filled with American gold eagles, would pay the December bill.

No one wants to be harsh, cold or cruel. But suppose we, with billions of gold in our treasury, owed money to England and France Do you think they would ask us to pay, or say "Never mind."

RAMSAY MacDONALD, who means well, like everyone else, says:

"America has a political situation. We have an economic one."

If Mr MacDonald would visit us, learn about our eleven millions idle, our factory chimneys,

(Continued on Page Two, Col. Three.)

NEW BRITISH DEBT PLEA DRAFTED

London Still Hopes For Postponement Of Payment

BULLETIN.

LONDON, Nov. 26.—(INS.)—Displaying the same brand of statecraft which enabled him to aid in solving tangled problems in the past, King George today took an active hand in the war debt situation.

He sent word to Prime Minister J. Ramsay MacDonald that he wished to be kept closely advised regarding all developments.

LONDON, Nov. 26.—(AP.)—The British government proceeded today in the belief that arrangements could yet be made to pass the December war debt payment to the United States, despite advice from Washington to the contrary.

To that end a new note to Washington was in the making. It will follow up a note sent earlier in the month requesting suspension of the $95,550,000 installment—a note to which Secretary of State Henry L. Stimson replied yesterday.

CONJECTURE ON NOTE

What the new note may contain was a matter of conjecture, but before its framers was an expression of good will by Prime Minister Ramsay MacDonald.

The Prime Minister said:

"The discussions with the

(Continued on Page Two, Col. Seven.)

Mrs. Pinchot, Economizing, Faces Suit

NEW YORK, Nov. 26.—(AP.)—Mrs. Cornelia Bryce Pinchot, wife of the Governor of Pennsylvania, is being sued in Supreme Court for $4,500, the price of an empire gilt table garniture set, which she is alleged to have ordered in 1930 and then refused to accept because she could not afford it.

The suit was disclosed when Justice Edward J. Glennon denied an application by John Gibbons, an antique dealer, for a summary judgment sought on the ground that documents showed Mrs. Pinchot ordered the antique and that she had no real defense.

Gibbons exhibited a letter from Mrs. Pinchot's secretary in 1930, saying she was busy campaigning for her husband and had instructed the secretary to write that she would accept the set.

A second letter from Mrs. Pinchot dated January 24, 1931, said she could not take the set and added:

"I am sorry about this, but I simply cannot afford to buy any luxuries at this time."

VOTE ON REPEAL SEEN DEC. 5

WASHINGTON, Nov. 26.—(AP.)—Repeal of the Eighteenth Amendment may be voted on by the House December 5, the opening day of Congress.

Leaders have hit upon a plan which they will present to their colleagues today to gain support for speedy determination of this question in that branch of Congress.

As discussed by Speaker Garner and Representative Snell in New

(Continued on Page Two, Col. One.)

SLAIN HEIR'S COUSIN SHOT

Reynold's Kin Found Wounded in Home, Motive Mystery

International News Service.

WINSTON-SALEM, N. C., Nov. 26.—Authorities today attempted to solve the mystery surrounding the shooting of Robert C. Critz, 35, a first cousin of the late Zachary Smith Reynolds, heir to the Reynolds tobacco millions, who was shot to death last July.

Critz, a tobacco buyer and an amateur flier, was in a hospital, suffering from a bullet wound in the head.

Whether the shooting was deliberate or accidental was a matter officials were trying to determine. The wounded man was in no condition to submit to questioning and his wife was unable to explain the incident.

Critz was one of the first relatives to arrive at Reynolda, suburban estate of the Reynolds family, last July 6 after young Smith Reynolds was mysteriously shot. Murder indictments, naming the youth's widow, Libby Holman, and his friend, Albert Walker, which grew out of the shooting, were recently dismissed.

Critz was related to young Reynolds through his mother, who was a sister of R. J. Reynolds, founder of the tobacco fortune, whose estate is estimated at $100,000,000.

Three of Stanford's Big Threats

LOOK OUT! HALFBACK E. CADDELL ARUNNIN'

A triple threat from Stanford, clashing in the Stadium today with Pitt: Halfback Caddel, the outstanding backfield star; Quarterback Campbell, the regular field general, and Fullback

QUARTERBACK GORDON CAMPBELL ACOMIN'

Anderson, third-stringer, will probably get his "big chance" because Fullbacks Hillman and Baker are both on the bench with injuries. These are Pittsburgh Sun-Telegraph pictures.

GRID BATTLE TO DRAW 40,000

Sutherland, Warner Machines Primed For Play

Pitt-Stanford Lineup

Wt.	PITT.	Pos.	STANFORD.	Wt.
188	Rooker	L. E.	Colvin	184
191	Cuba	L. T.	Grey	204
179	Hartwig	L. G.	Kite	178
182	Tormey	C.	Bates	174
190	Onder	R. G.	Corbus	190
205	Walton	R. T.	LaBorde	197
185	Skladany	R. E.	Doub	184
187	Hogan	Q. B.	Campbell	167
170	Heller (A. C.)	L. HB.	Sims	167
165	Sebastian	R. HB.	Caddel	185
197	Weinstock	F. B.	Anderson	190

Referee—E. C. Taggart, Rochester. Linesman—Dr. F. A. Lambert, Ohio State. Umpire—Tom Thorp, Columbia. Field judge—Mike Thompson, St. Mary's.

By JESS CARVER

A weary and battered but unbowed Pitt Panther crouches in its Pitt Stadium lair today, its sinews taut for the final spring of what has been a long and rigorous prowl. The spring will be directed at the invading forms of Stanford's Indians this afternoon, and the result in melee will ring down the intercollegiate football curtain in Pittsburgh for 1932.

Thus Pitt and Stanford renew a gridiron relationship which had its inception back in 1923 at Palo Alto and was resumed in 1927 in the Rose Bowl at Pasadena. The series stands at a deadlock, Pitt having won in 1923 and lost in '27.

The game, one of the leading intersectional combats of the year, has failed to attract the cash customers in the force that was expected, but granted a continued

(Continued on Page Nine, Col. Eight.)

5 HURT AS FIRE TRUCK CRASHES

Five firemen of No. 31 Engine Company were injured early today when a speeding fire truck crashed and knocked down an iron pole in Beechwood boulevard, near Forward avenue, while they were responding to a false alarm. Three were injured seriously and are in Mercy Hospital.

Those in the hospital are Acting Capt. James Ferson, 47, of 102 Bigelow street, and Hosemen James Burke, of 24, of 940 Deely street, and Eugene LaFace, 34, of 5012 Chaplin street.

W. M. Conley, 36, of 1612 Edna street, the driver, and M. M. Newell, 24, of 3723 Orpwood street, injured slightly, were treated by Dr. Sable and were able to leave the hospital.

The truck, a pumper, was speeding to Forward avenue and Tilbury street in response to an alarm which proved false.

Wife Asks Divorce From Film Director

RENO, Nev., Nov. 26.—(AP.)—Arthur H. Rosson, film director, is being sued for divorce here by Lucile I. Rosson, whom he married in New York, June 2, 1912. Mrs. Rosson charged cruelty.

Hit-Runner Injures 4 Boys

Four youthful football players are in McKeesport Hospital today suffering serious injuries caused when a hit-run driver ran over a curb at Patterson street and Garbett avenue and piled into their team. Several other boys escaped injury.

The injured boys include William Paul, 11, of 404 Garbett avenue, suffering from a compound fracture of the leg; Robert Paul, 9, his brother, fractured skull; Robert Crawford, 12, of 1707 Patterson street, compound fracture of the leg; Charles Kellerman, 12, of 3416 Beaver avenue, serious contusion on the left side of his chest.

The boys were taken to the hospital by Duquesne Light Company and police cars, after the hit-run driver escaped.

Stunt Plane Crash Kills Student Flier

SYRACUSE, N. Y., Nov. 26.—(AP.)—John James Petta, 29, student pilot of this city, was killed late yesterday as his airplane crashed while he was stunting over Cicero Airport near here.

BURGESS KILLED CLEANING GUN

BROWNSVILLE, Pa., Nov. 26.—Burgess William L. Craft, 56, of South Brownsville, was dead today, apparently the victim of his bent for deer hunting.

He was found shot to death in the basement of his home by his wife on her return home from an overnight visit with relatives.

At his side lay a rifle. Another was on a workbench. He had planned to go deer hunting when the season opened, next week, Mrs. Craft told Coroner S. A. Baltz and police.

After investigating, Coroner Baltz said Burgess Craft evidently had been accidentally shot as he was cleaning a rifle. Craft was the father of four children.

Austen Chamberlain Made Ill by Food

LONDON, Nov. 26.—(INS.)—Sir Austen Chamberlain, former British foreign secretary, was stricken ill with food poisoning today. All immediate engagements were canceled but there was no anxiety over his condition.

Sir Austen is half-brother of Neville Chamberlain, present chancellor of the exchequer.

Rail Head's Daughter In Reno for Divorce

RENO, Nev., Nov. 26.—(AP.)—Mrs. Adrianne H. Devereaux, daughter of Edward Hungerford, New York Central Railroad vice president, had filed suit here today for a divorce from Lieut. Alfred B. Devereaux, U. S. A. She charged cruelty. They were married in Baltimore, November 10, 1927.

HamiltonBank to Pay 20 Per Cent Dividend

Checks for 20 per cent of their deposits will be mailed December 15 to 2,200 depositors of the Hamilton State Bank, 801 Homewood avenue, it was announced today in Harrisburg by William D. Gordon, secretary of banking. The distribution amounts to $42,213.

RUTH SNYDER'S CHILD HEIR

NEW YORK, Nov. 26.—(INS.)—Fifteen-year-old Lorraine Snyder, orphaned through the murder of her father five years ago, today was legally made the sole beneficiary of Albert Snyder's estate which was appraised at a net value of $12,101.

Her mother, Ruth Snyder, and Judd Gray, were electrocuted for the crime perpetrated with a sash-weight.

Lorraine is living with her maternal grandmother at Silver Beach, N. Y.

Former Princeton President Dead

HAMILTON, Bermuda, Nov. 26.—(AP.)—Dr. Francis L. Patton, former president of Princeton University, died last night at King Edward VII Hospital, after a short illness. He would have been 90 years old in January.

STAN ANDERSON

U. S. Judge Objects To State Dry Cases

Judge R. M. Gibson has expressed his displeasure at prohibition bringing into Federal Court dry law cases originated by state police. The criticism arose when Charles Gutile, of Johnstown, pleaded guilty of possessing beer and whisky seized in a raid by state police May 6.

When the agents told who made the raid, Judge Gibson said the case should have gone to the state courts.

U.S. Judge Thomson Feared Near Death

Federal Judge W. H. S. Thomson, 76, who retired from active service five years ago, was reported critically ill today in his home, 5435 Aylesboro avenue. He suffered a stroke Thanksgiving Day, according to reports at the Federal Building. Last February he collapsed on the street. At that time his ailment was pronounced acute indigestion.

In Today's Sun-Telegraph

	Page
"Three Women" (serial)	16
Bugs Baer	3, 16
Claude G. Bowers	18
Bridge Lessons	11
Arthur Brisbane	1
Cipher Puzzle	2
Comics	16, 17
Dr. Copeland	11
Cross-Word Puzzle	17
Editorial	18
Finance	6, 7
Hellinger	5
Magazine, Fiction	11
O. O. McIntyre	18
Paris Fashion	8
Pattern	6
Radio	12
Ripley	9
Will Rogers	3
Helen Rowland	18
Society, Clubs	8
Sports	9, 10, 15
Stage, Screen	5
Walter Winchell	5
"Wild Cargo" (serial)	12

SENTENCE SIX IN ARSON RING

BEAVER, Pa., Nov. 26.—Six alleged members of an arson ring were sentenced today by Judge Frank E. Reader in Beaver County Court. The men were convicted in September on charges of arson connected with a fire last Christmas eve in the shoe store of Daniel Lazor in Ambridge.

L. J. Kamons, Squirrel Hill, Pittsburgh, was sentenced to serve five to 10 years in the penitentiary, and his son Abbon Kamons, was sentenced to one and one-half to three years in the penitentiary.

Lazor, proprietor of the store, was sentenced to two years in jail. Abe Redlich, Ambridge, was sentenced to two and one-half years in jail, and Manny Harris, Beaver Falls, to two years in jail.

Harold M. Kasdell, 920 Chestnut street, Pittsburgh, former student of Carnegie Institute of Technology, was placed on probation for two years by the court. It was charged he had furnished materials to start fires.

Sharon Dentist Ends Life With Gun

SHARON, Pa., Nov. 26.—Dr. Charles M. Ashton, 62, retired dentist and former councilman, killed himself at his home today by firing a bullet into his brain.

BRICKS CRASH IN MILLVALE

With a crash that resounded through the neighborhood, a strip of brick veneering across the top of a row of three houses at 206-8-10 Lincoln avenue, Millvale, fell into the street today, narrowly missing several pedestrians. The cause for the crash was not determined by Millvale firemen, who responded to an alarm and roped off the street. There was no fire.

Mrs. Henry Bernick, 206 Lincoln avenue, sad she was in the kitchen of her home when the crash occurred. She carried her three children from second floor bed rooms. Her mother, Mrs. L. R. Williams, confined to bed at 208 Lincoln avenue, suffered from shock. Mr. and Mrs. John G. Rheam, 210 Lincoln avenue, had just finished washing the front steps when the bricks began falling.

Mrs. Bernick said:

"I was eating breakfast when there was a crash and a rattle as though coal was going down a metal chute. Then there was a loud report like an explosion. The lights went out."

Mrse. Bernick said she carried out Richard, 2, and Marie, 3, from the rront bedroom and then took out Raymond, 7 months, from a rear room. They were unharmed.

Reform Group Fighting To 'Save' Blue Law

Contending that the state blue law of 1794 is broad enough to permit the court to stipulate any and all forms of business deemed necessary for Sunday, the National Reform Association today was leading a fight to prevent any change in the next Legislature.

The Rev. Dr. R. H. Martin, national president, with headquarters here, said the association was joining with evangelical churches of the state, the W. C. T. U. and other organizations to fight repeal of the law. A petition bearing thousands of signatures will be presented the Legislature opposing repeal. Speakers will campaign throughout the state to fight the anti-blue law advocates. Mail appeals are being sent.

Dr. Martin, declaring the Pennsylvania law is the "legal Gibraltar of the American Sabbath," pointed out:

"The contention of the National Reform Association is that the wording of the Act of 1794 is so broad and general as to permit anything and everything on the first day of the week that the courts of the commonwealth may deem essential to public welfare, and that there is therefore no need whatever of the laws being tampered with by what the association terms 'politically jammed' legislatures."

Heiress Divorces Two Brothers, Weds Third

LOS ANGELES, Nov. 26.—(Universal.)—Speaking of marrying the whole family . . . !

An amazing marital tangle was revealed today when it was disclosed a young and beautiful woman has married for the third time, her latest husband being a brother of the other two.

Her three marriages to the three brothers has been in order of the men's ages, starting with the eldest and including the youngest.

She is (or was) Harryette H. Post, heiress and socially prominent daughter of a Denver millionaire, whose life for 13 years has consisted mainly of marrying one man, divorcing him, marrying his brother, divorcing him, and, at last, wedding another brother.

Today she was honeymooning with Beverly K. De Tarr, real estate broker.

His predecessors are James Major De Tarr, now in San Francisco, and Noble Arthur De Tarr, district manager for a life insurance company in Wilmington, Del.

(Copyright, 1932, Los Angeles Examiner and Universal Service.)

ROOSEVELT MAY URGE RUSSIAN RECOGNITION FOR TRADE

WOLL, OTHERS URGE DELAY IN DECISION

President-Elect Meets Farm Leaders for Relief Discussion

WARM SPRINGS, Ga., Nov. 26.—Franklin D. Roosevelt has an "open mind" on the recognition of Soviet Russia and he intends to stick to that attitude until he is inaugurated President, it was learned today.

His close advisers are convinced, however, that he leans toward recognition. They are certain he would not hesitate to take such a stand after March 4 if he were convinced it was for the best interest of the United States.

If Soviet trade with America will help to put this country back on the road to prosperity, Roosevelt will be for it, his friends indicated.

The President-elect has received a telegram from a group opposed to recognition, asking that he withhold decision until they have had an opportunity to lay their views personally before him. The telegram was signed by Father Edmund A. Walsh, regent of Georgetown University; Matthew Woll, vice president of the American Federation of Labor; Representative Hamilton Fish, Jr., of New York, and Tyler Page, former clerk of the House of Representatives.

Farm relief legislation, which he hopes to see enacted at the forthcoming session of Congress, was to be discussed today by Gov. Roosevelt and a group representing the National Grange.

He had planned to remain in seclusion at the "little white house" on the edge of Pine Mountain over the week-end, but he changed his mind because of the insistence of an old friend, Fred J. Freestone, master of the New York State Grange.

A Job for the Cornerman -:- By QUIN HALL

G. O. P. BATTLES LOSS OF VOTES IN RECOUNT

Counsel Scores Judges For Voiding Ballots Similarly Marked

Declaring the court has no authority to throw out any ballots on a recount unless it is satisfied there is fraud, Attorney B. Robert Averbach, counsel for the Republican legislative candidates, challenging yesterday's decision of Judges William H. McNaugher and J. P. Egan, today said he would appeal to the Supreme Court.

The decision threw out 73 of 96 ballots in the Third District of Scott Township in connection with the contest in the Twelfth Legislative District. Of 262 ballots found in the box by the recount board, 96 were challenged by the Democratic party, 90 because of similarity of marks. The court will announce its decision on the other ballots today.

ATTORNEY FIGHTS

Averbach said:

"The court has no authority to throw out any ballots. It must take the whole count as in the box, unless it is satisfied there is fraud. In that case the court must take the election board's count."

Previous to the decision, Attorney Averbach questioned the judges as to whether they had a right to decide on similarity of marks, as he contended the judges were not handwriting experts. They said they were invested with power to decide, and then went into conference with County Detective David Drexler, election expert, representing the District Attorney's office.

BROOKS' LEAD 208

Late return board figures in the Thirtieth Congressional District with 126 out of 185 tabulated gave Democratic candidate Twing Brooks a lead of 208 over Congressman Edmund M. Erk, Republican candidate for re-election. The totals now are: Brooks, 26,641; Erk, 26,433.

The totals in the Tenth and Twelfth Legislative districts, last night were: Tenth Legislative District, 58 out of 149 districts, McBride, 11,693; Beech, 12,614; McClure, 10,656; Callahan, 12,869; Steele, 10,048; Quinn, 13,395; Riddle, 9,970, and Craddock, 12,578. Twelfth District, 99 out of 175 districts, Steedle, 18,154; Rectenwald, 18,330; Boyer, 17,706; Travers, 17,551; Westwood, 17,597; Harmuth, 17,519; O'Rourke, 33,218.

Grip Slips, Mate Killed

MRS. HAZEL GATES . . . FOR 15 MINUTES . . . 200-LB. HUSBAND

Mrs. Gates, who for 15 torturous minutes screamed for help as she clung to the clothing of her 200-pound husband, Ivan R. Gates, the well-known flier, as he hung suspended from a window of their home in a suicide plunge. Then she fainted, he fell to death. This is an International News Photograph Service picture.

FIREMEN PLAN REPRISALS IF PAY IS CUT

Threaten Action to Defeat Kline and Councilmen

City firemen today were reported planning political retaliation against Councilmen who attempt to slash their wages below the 1932 level.

At two meetings yesterday in Moose Temple the firemen were said to have been urged to work for the defeat of any of the five Councilmen up for re-election next year "who votes to give us the kind of dirty deal we've been getting this year."

The speaker referred to the furloughs necessitated by lack of revenue.

Mayor Charles H. Kline was also threatened with political reprisal, one of the spokesmen for the firemen saying:

"The Mayor's at the top because we helped put him there. We've always been willing to support him as long as he does right by us, but we ought to show him what we can do if he goes against us."

The two meetings approved resolutions to name committees to confer with Council's Budget Committee in an effort to forestall a wage cut in the 1933 budget and another to consult with Fire Chief Richard L. Smith and Public Safety Director James M. Clark to discuss a proposition to put substitute firemen on "full time duty" at a monthly rate of $120.

Director Clark, favoring the plan, said many of the substitutes were only getting from two to three days' work a month and many were in want.

Meanwhile in Common Pleas Court, a motion was made by City Solicitor Charles M. Waldschmidt to throw out the mandamus brought by Delos G. Harvey, one of six firemen "dismissed" in a so-called political shakeup six months ago, seeking reinstatement. Waldschmidt in his petition denied the right of the court to reinstate the former employe.

VOTE ON REPEAL SEEN DEC. 5

(Continued from Page One.)

York, Republican chieftain, Garner would recognize a member to move suspension of the rules and ask for an immediate vote on a repeal resolution.

With a two-thirds majority required to suspend the rules and a like majority necessary to pass a constitutional resolution, Representative McDuffie, of Alabama, the Democratic whip, has written members of his party to be present December 5, although the opening day is one only of routine business.

Under House rules, legislation can be taken up under suspension only on the first and third Mondays of each month. December 5 is the first Monday of that month. Debate would be limited to 40 minutes.

In urging adoption of a repeal resolution this session, Snell said yesterday he favored a plan modeled along the lines set forth in the Republican platform, outlawing the saloon and providing federal protection to dry states. Snell long has been regarded as a prohibition supporter.

Earlier Garner, who seeks to carry out the Democratic platform of outright repeal and modification of the Volstead act as quickly as possible, had expressed the "hope and belief the House will pass a beer bill by January 1."

The Democrats have decided upon a program calling for legalizing of beer this session, and to that end hearings have been set for December 7.

Senator Borah (Rep.), Idaho, a leading prohibitionist, declared yesterday that "orderly procedure" would require consideration of prohibition repeal before proposals to make beer legal. He is opposed to both.

Should a resolution be acted upon favorably by the House, similar action would be required in the Senate before submission to the states for ratification by 36 of their number.

Predicting that states would soon act upon it in the event of adoption by Congress, Snell pointed out yesterday that all but four state legislatures meet in the coming winter.

Insull Doctors Fear Return of Illness

ATHENS, Nov. 26.—(INS.)—Symptoms of his recurring diabetic ailment today prompted Samuel Insull's physicians to order changes in his diet.

It was unofficially learned that extradition papers for the indicted ex-utilities magnate are expected here from the United States next Friday.

LABOR SEEKS 5-DAY PLAN

CINCINNATI, O., Nov. 26.—(AP.)—One plan rejected, the American Federation of Labor turned today to other proposals for shortening the work week.

A resolution that the federation agitate for a federal constitutional amendment requiring a six-hour day and five-day week was voted down almost unanimously yesterday. President William Green explained:

"We're for the shorter work week, but a constitutional amendment isn't the proper means."

Repercussions of an anti-racketeering stand by the United Brewery Workers' Union, in a separate session here, sounded in the federation's convention yesterday. Green said:

"For the present I am content to say merely that the federation is strongly behind any effort to fight racketeering in union ranks."

Joseph Obergfell, secretary of the Brewery Workers' Union, said his group was "united in the determination to keep the brewing industry out of the clutches of the gangsters and racketeers."

2 Girls, 2 Men Hurt In Auto, Truck Crash

Two girls and two men were injured early today when an automobile and truck collided in Lexington avenue at Meade street. The injured were Miss Nancy Jones, 17, and Miss Barbara Jones, 19, sisters, of 359 South Graham street, and H. E. Miller, 45, of 361 Campus street, driver of the truck, and his helper, William Reese, 33, of 211 Cortland street. The two men were detained in Columbia Hospital. Miller and Howard Auderheide, 26, of 369 South Graham street, with whom the two girls were riding, were arrested charged with reckless driving.

South Side Teller Held in Shortage

Leo Dineen, 34, of 337 Sunnyland avenue, Carrick, teller in the Iron and Glass Dollar Savings Bank, South Side, was held in the County Jail today in default of $10,000 bail in connection with the alleged embezzlement of $6,100.

Dineen was arrested yesterday at his home by Cunstable William Duncan of Alderman Thomas A Flanigan's office. The information against him was filed by Paul Yeager, state bank examiner. Dineen will be arraigned before Alderman Flanigan Monday.

Today

(Continued from Page One.)

without smoke, and especially our "great minds," without any plan, or even the courage to listen to a plan, he might admit that our "situation" is not entirely political.

The pound sterling dropped yesterday to a new low, and immediately, wheat dropped to a lower "new low," for all time. In the Northwest, a farmer would have to sell three thousand bushels of wheat, as O. K. Wilbur remarks, to buy a small car.

Wheat dropped, because the pound dropped. British exchange controls the price of our wheat. Fear that paying America's debt in gold will weaken the pound causes sterling and wheat to drop.

NO FOREIGN exchange controls the price of the French farmer's wheat, as this column has often set forth, during years past. The French farmer gets for his wheat more than seven times what some Dakota farmers get, on the farm.

No foreign wheat can be put into French bread or flour, until French farmers have sold all their wheat, and they have been getting one dollar and a half a bushel, while American farmers got twenty cents.

Perhaps this magnificent government is less intelligent than it has believed itself to be.

(Copyright, 1932, King Features Synd., Inc.)

URGE ACTION BY HINDENBURG

BERLIN, Nov. 26.—(INS.)—Desperate efforts were made today to induce President von Hindenburg to end the German political crisis by appointing a "neutral" to the chancellorship of the Reich.

These efforts were made at a conference between the aged Gen. Kurt von Schleicher, State Secretary Otto Meissner and Oscar Hindenburg.

Col. Franz von Papen, whose appointment was opposed, also was present.

Meanwhile, Adolf Hitler, Nazi leader whose aspirations for the post of chancellor have been thwarted for the moment, departed from Berlin to launch a speaking campaign against the government of President von Hindenburg at Weimar tonight.

After the conference adjourned it was officially announced no decision had been reached.

It was reported the President has already settled upon his choice for the chancellorship, but is keeping it secret until a complete cabinet has been lined up.

Man Fears Robbery, Summons Firemen

Richard Shaw, 43, of 428 Brownsville road, arrested early today charged with sounding a false alarm at the foot of South Twelfth street, related in South Side Police Court that he feared he was to be robbed and pulled the box to get protection of firemen. Before the firemen arrived, however, he said he was felled and robbed of $15. Magistrate J. J. Sweeney didn't believe the story and sent Shaw to jail for 30 days.

UTILITIES HELP COAL PURCHASE

Three utility companies have offered $1,000 each toward a fund of $5,000 to buy unmined coal beneath Dormont, borough officials announced today.

They are the Manufacturers Light and Heat Company, the Equitable Gas Company and the South Pittsburgh Water Company. The coal, estimated at 1,500,000 tons, will be left untouched. Mining has resulted in homes sinking and damage to utility lines.

The borough will provide the remaining $2,000 to make the purchase. Councilman Lee Llewellyn, chairman of the committee which conducted negotiations, thanked the utilities.

Governor-Elect Resigns as Mayor

MADISON, Wis., Nov. 26.—(AP.)—Gov.-elect Albert G. Schmedeman last night submitted his resignation as Mayor of Madison to the City Council and it was accepted, effective December 1. Mayor Schmedeman was serving his fourth term.

OFFICER SHOOTS MAN IN CHASE

Shot by a Braddock policeman as he and four companions are alleged to have sped away in an automobile from the rear of a Braddock avenue store, Charles Light, 30, of 104 Second avenue, Rankin, is in Braddock General Hospital today with a bullet wound in his back and his companions are awaiting hearings on suspicious persons charges, according to police. The wounded man was shot by Patrolman Andrew Mellich, police said.

Other occupants of the machine were docketed as Mike McDonnell, driver, and Peter J. Harrington, both of Swissvale, and Joseph Roberts and Steve Proyznik, of Rankin. All but the driver were released on their own recognizance, police said.

Buckley New Irish Governor-General

DUBLIN, Irish Free State, Nov. 26.—(AP.)—Donal Buckley, former member of the Dail Eireann for Kildare, was appointed Governor-General of the Irish Free State today to succeed James McNeill, who resigned last month.

Buckley was a member of the first Free State Dail and also of the second, but was defeated in the election of 1923.

Boy Runs in Front Of Auto, Injured

Raymond Thompson, 9, of 5728 Alder way, received bruises and cuts on his face and body, when he ran in front of an automobile at Ellsworth avenue and Summerlea street late yesterday. He was treated at the Homeopathic Hospital.

BRITAIN PLANS NEW DEBT PLEA

(Continued from Page One.)

United States are arousing no bad feeling between is."

U. S. ASKS PAYMENT

WASHINGTON, Nov. 26.—(INS.)—In friendly but none the less firm language, Europe was informed today that the American government and the American people expect the war debt obligations to be discharged on December 15, and that after that Congress will decide what, if any, further leniency is to be shown in the way of softening the debt agreements.

President Hoover in his forthcoming message to the lame-duck Congress will recommend the recreation of the War Debt Funding Commission, or some other agency empowered to deal with the debts, but he has given no assurances to Europe that his advice will be followed.

These were the outstanding points in the American replies to the notes of the European debtors asking postponement of the December payment, which the State Department made public today. They were addressed specifically to Great Britain, France and Belgium, which between them owe the United States $11,042,000,000, or virtually 95 per cent of the total European debt.

Fete City Birthday; Bicentennial Ends

Pittsburgh celebrated its one hundred and seventy-fourth birthday anniversary yesterday at a luncheon in the Pittsburgh Chamber of Commerce. The event marked the close of the Washington bicentennial celebration. The program was being held in conjunction with the Washington bicentennial committee of Allegheny County.

Speakers included Dr. C. Hale Sipe, of Butler; Judge Sara M. Soffel, Charles W. Dahlinger and Frank C. Harper. Thomas A. Dunn, chamber president, presided.

Pittsburgh Sun-Telegraph.
Vol. XI—No. 116.
Saturday, November 26, 1932.
Published evening and Sunday at the office of the Pittsburgh Sun-Telegraph, Telegraph Square, Pittsburgh, Pa. Price: Daily, 3 cents; Sunday, 10 cents.
Entered as second-class matter at the postoffice at Pittsburgh, Pa., under the Act of March 3, 1879.

FIRE TRUCK WRECKED ON FALSE ALARM, INJURING 5

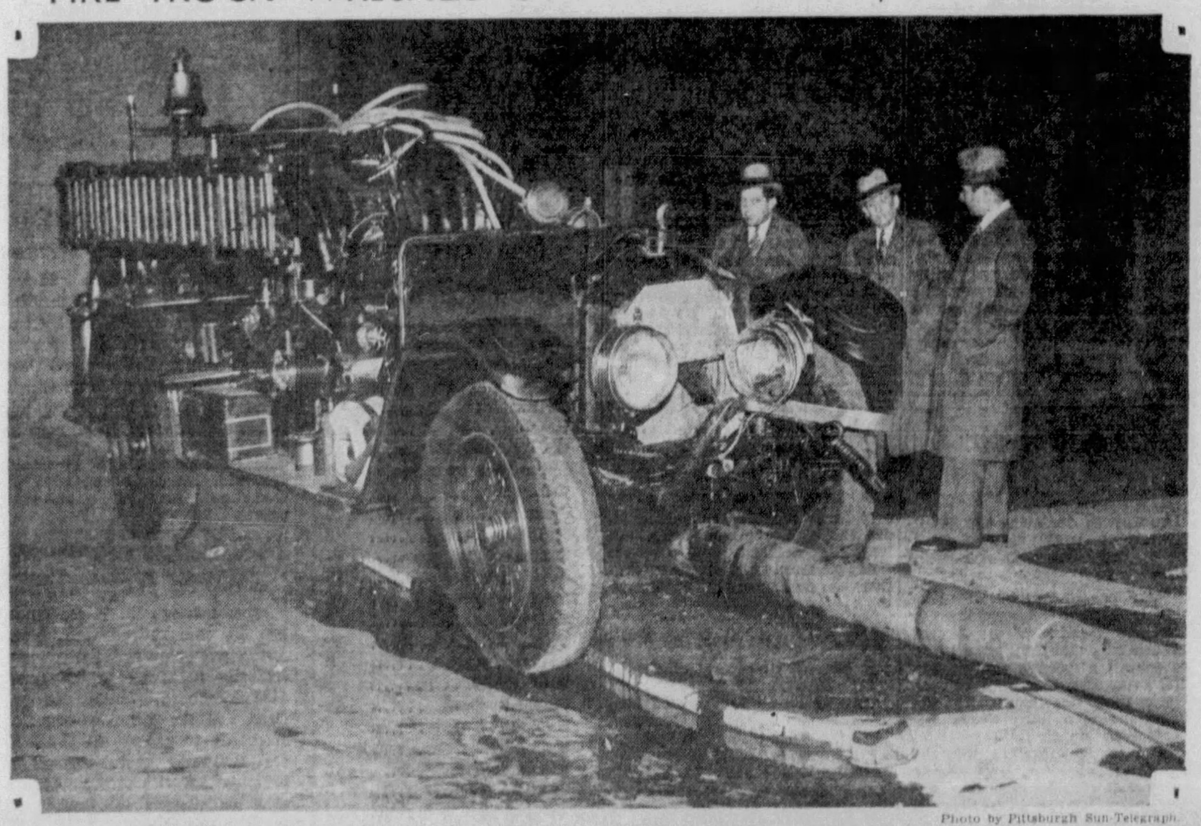

Photo by Pittsburgh Sun-Telegraph.

NO. 31'S TRUCK AFTER IT KNOCKED DOWN AN IRON POLE IN BEECHWOOD BOULEVARD, NEAR FORWARD . . . FIVE MEN HURT

French Council O. K. Pact With Soviet

PARIS, Nov. 26.—(INS.)—The French Council of Ministers today approved the terms of a mutual non-aggression and conciliation pact between France and Soviet Russia.

Premier Edouard Herriot outlined the proposed pact to the council in person. It will be submitted to the Chamber of Deputies shortly for ratification.

THE WEATHER

Local Forecast.

Fair and colder tonight; Sunday fair, with slowly rising temperature. Warmer Monday. Lowest temperature tonight between 20 and 25 degrees.

Hourly Temperatures Saturday.

12 midnight	45	9 a. m.	32
1 a. m.	43	10 a. m.	31
2 a. m.	41	11 a. m.	31
3 a. m.	39		
4 a. m.	37		
5 a. m.	37		
6 a. m.	36		
7 a. m.	35		
8 a. m.	33		

Sunrise today .. 7:21 Sunset today ... 4:54

Observations for the 24 hours ended at 8 o'clock this morning:

Time.	Temp.	Hum.	Wind.	Weather
8 a. m.	33	68	NW-17	Cloudy

Temperature and Precipitation.

	1931	1930	1929	1928	1927	1926	1925	1924
High..	35	28	46	32	61	61	45	47
Low..	26	19	34	14	28	36	22	26
Mean.	30	24	40	24	50	48	34	36
Precip	.00	.12	.00	.00	.15	.02	.00	.00

Bulletin.

Observations taken by the United States Weather Bureau. The morning temperature readings were taken at 8 o'clock. The lowest temperature is for 12 hours ended at 8 o'clock this morning. Precipitation is for 24 hours ended at 8 o'clock this morning.

Station.	Temp. 8 am.	Pre- L. cip.	Station.	Temp. 8 am.	Pre- L. cip.
Atlanta	54	.06	Louisville	34	.00
Atl City	54	54	.01	Lynchbg.	54	54	.28
Bismarck	20	16	.00	Memphis.	40	40	.01
Boise ..	36	32	.00	Miami ..	70	70	.02
Boston .	48	46	.02	Montgmy	56	54	.78
Buffalo	40	40	.22	Nashville	40	22	.24
Chicgo..	56	54	2.22	New Orl.	54	48	.61
Chicago.	28	28	.00	New York	44	44	.18
Cincin..	32	32	.00	Oklahoma	30	30	.00
Cleveld.	28	28	.00	Omaha ..	18	18	.00
Cimbus.	30	30	.00	Pksburg.	34	34	.06
Denver..	30	30	.00	Parry Sd	2	2	.02
Des Mes	16	16	.00	Pdelphia	50	50	.52
Detroit..	28	26	.00	PITTSBG	34	34	.00
Duluth .	-4	-4	.00	St. Louis	30	30	.00
Elkins .	34	34	.24	St. Paul.	6	6	.00
Harrisbg	44	44	.06	S. L. City	38	38	.00
Helena .	28	28	.00	San Ant.	48	46	.00
Huron ..	16	12	.00	San Fran	58	58	.00
Indapolis	30	30	.00	Seattle ..	50	46	.06
Jsonville	62	62	.08	Tampa ..	66	64	.12
Kan City	22	22	.00	Washgtn.	52	50	.04
Little Rk	44	44	.00	Winnipeg.	-8	-20	.00
Los Ang	66	66	.00	YatonePk	28	28	.00

Weather Conditions.

The southern center of the trough of low pressure, yesterday extending from the lakes southward to the Gulf, is now central over the eastern portion of the Carolinas, and is being attended by rain on the coast from New York to Jacksonville. Over two inches of rainfall was reported at Chattanooga and Hatteras. The northern center of the trough passed eastward across the lakes with only light snows or rains. A high of great magnitude now overlies the interior of the country, with the center over the Upper Mississippi Valley, and generally fair and much colder weather accompanying it. The temperature is below zero in Northern Minnesota, Western Ontario and Manitoba, while freezing temperatures cover the lake region, the plains, the Rocky Mountain districts and the Canadian Northwest. Another disturbance appears in the Far Northwest.

River Conditions.

The rivers are falling slowly. Stage at Franklin is 2.6 feet; Lock No. 7 (Mon.), 12.4; Pittsburgh, 12.5; Dam No. 4, 9.0; No. 6, 8.8; No. 10, 8.7, and No. 12, 8.1. The dams are up.

New Cipher Hard, But Books Are Not Needed

CIPHER NO. 15

(By FRANK KLEIN)

RRMOI	YTNCE	NBHLA	TELIO	EYNAE
IRIOD	IFUNO	LCPSK	NYREN	DNSSH
AESCO	WDSEE	ROEAW	OEOEP	VNNFR
MEFBU	SOUST			

(See today's article for hints. **The solution—and another cipher—Monday.)**

Well, No. 15 IS hard.

You've gotta be almost a juggler to solve it.

Yet, it was prepared in a manner approved by cipher experts and CAN be solved without resorting to books or outside help.

That's sufficient hint—other than that revealing the fact that the letters in the cipher message are identical with those of the solution.

Old Bible Stolen While Pastor, Son Give Blood

The Rev. C. W. Maus, pastor of Sewickley Presbyterian Church at Millbell, Pa., today was endeavoring to recover a 90-year-old Bible stolen from his automobile while he and his son, A. E. Maus, were submitting to blood transfusions for a member of the congregation in Mercy Hospital yesterday.

The Bible had been brought to the city to be rebound for the centennial services tomorrow at the church. The large volume has no commercial value, but is priceless to his congregation, the minister said.

Just as the Rev. Mr. Maus and his son left home they received a call which informed them of the serious illness of Helen Nichols, of Minden, Pa., a member of the church. They forgot to lock their automobile when they reached the hospital. In the hospital the pastor and his son submitted to the blood transfusions.

The Sewickley church was founded in 1774, near Herminie, Westmoreland County. Its present building is 100 years old, the Rev. Mr. Maus said.

RANCHER LOSES $91,000 AFTER VISIT TO PITTSBURGH

ADVISES POLICE HE'LL SETTLE WITH 'MOB'

Sleuths Believe Him Confidence Game Victim

CHICAGO, Nov. 26.—(AP.)—Police would like to know exactly how A. A. (Jack) Drummond, a rancher of Tulsa, Okla., came to lose $91,000 in a loop hotel.

Drummond's story was that the money disappeared from his hotel room some time between Thursday night and 10 o'clock Friday morning after he arrived here following a trip to Pittsburgh, St. Louis and Cleveland.

The robbery theory was discarded by police. When they suggested the possibility of Drummond having been the victim of confidence men, he was quoted as saying:

"If that mob got the money, officers, forget the matter, for I'll get it back better than you will."

"That mob," Drummond disclosed, was several men who apparently had followed him around on his travels. They were stockmen, he said.

A. A. Drummond was a Pittsburgh visitor twice during the last six months. He registered at the Roosevelt Hotel last Tuesday, but checked out the following day. Records revealed Drummond stopped at the same hotel about six months ago.

PAYROLL BANDIT SUSPECT HELD

A fugitive for a year and a half, Joseph Andia, 22, of 1262 Epiphany street, alleged payroll bandit, was arrested in Altoona early this morning as he watched a marathon dance.

Andia forfeited his $10,000 bond when he failed to appear for sentence in April, 1931, after being convicted of robbing Max Moses, president of the American Coat and Apron Company, Sheffield street. He was alleged to have been a member of a bandit gang, four of whom were sentenced to long terms in prison for various robberies.

City Detectives Walter Monahan and Jack Mazza learned yesterday that Andia was in Altoona. They went there and surprised him at the dance.

After a hearing before Magistrate Leo Rothenberg in Central Police Court, Andia was turned over to the District Attorney.

ACCUSE WOMAN IN JAIL ESCAPE

SOMERSET, Pa., Nov. 26.—(AP.)—Police today were still searching for Walter H. Fullmer, of Johnstown, who escaped from the Somerset County Jail, but they have an alleged accomplice in custody.

Mrs. Matt Bosser, 19, who, officers say, passed hacksaw blades to Fullmer, was arrested late yesterday and was returned to the cell she occupied recently until released on bail on charges of entering and assault. Her husband also is held on charges of assault and entering.

Fullmer, awaiting transfer to the Allegheny County Workhouse to begin a six months' to a year term on conviction of forgery, sawed the bars of his cell window and fled Thursday night.

Deer Found Injured In Sewickley Dies

A full-grown deer found injured at the edge of a stream in Sewickley Heights on the afternoon of Thanksgiving Day died late yesterday on the estate of J. O. Burgwin, to which it had been removed in an effort to save its life. The deer was believed to have been struck by an automobile.

Former Enemies Now Make Pies Of Excess Mud

—By ARTHUR 'BUGS' BAER—

All we see now are pictures of political opponents shaking hands.

Those boys cool off faster than a well digger's lunch.

The latest dust to cry on each other's lapels consisted of Farley and Sanders. It spoils our faith in inhuman nature. We thought those lads meant all those campaign threats.

It ain't a month since Roosevelt and Hoover chinned themselves on a national hook-up and roared like sea lions on a melting iceberg. And it's only last Tuesday that Franklin invited Herbert to the White House for dinner.

Looks like election day squares everything. The enemies get together and say:

"There's a little mud left over. Let's make pies out of it."

Well, they won't fool us again. Not until 1936.

(Copyright, 1932, Distributed by Universal Service, Inc.)

Her Ceremonial Shears Will Be Large and Keen

Photo by Pittsburgh Sun-Telegraph.

MARY ELEANOR HERSHBERGER, 7 . . . SCISSORS WONT STICK

Mary Eleanor Won't Repeat Fiasco at Bridge Opening

Little Mary Eleanor Hershberger is taking no chances. Two years ago, on her fifth birthday, when she cut the ribbon which opened the Lincoln and William Penn highways at Imperial Junction, her scissors were too small. In the presence of the governors of Pennsylvania, Ohio and West Virginia, she had some difficulty making the scissors work.

Next Thursday, when she cuts the ribbon which will officially open the West End Bridge, she is going to be sure her scissors are adequately large and sharp. The granddaughter of one of the West End's earliest pioneer settlers, Thomas P. Hershberger, Mary Eleanor will realize in the formal opening of the bridge a dream envisioned by her grandfather and his fellow citizens half a century ago.

The daughter of Mr. and Mrs. A. Stanley Hershberger, of 615 Walbridge street, West End, she attends second grade in the Thadeus Stevens School. She is a niece of Henry Tranter, past president of the West End Board of Trade, and chairman of the Highways and Bridges Committee of the Chamber of Commerce.

Mary Eleanor will be assisted at the bridge ceremonies by Betty, daughter of Berton B. Croup, 120 Ruskin avenue, and Dorothy Jane Hardesty, granddaughter of Henry Muske, of Sawmill Run boulevard. The ceremonies are scheduled for 1:30 p. m.

BOY TRAPPED IN TREE FREED

East End police and neighbors rescued Isadore Davidson, 7, of 820 Highview street, trapped for two hours when his leg was caught in the fork of a tree he climbed in Fix's Hollow, between Chislett street and Cardova road, late yesterday.

Isadore saw a bird's nest in the tree, as he, his brother, Robert, 8, and two companions walked through the woods. The boy climbed the tree to get it. He slipped and his left leg became wedged in the tree fork. Failing to liberate Isadore, the boys summoned neighbors, who called police.

Patrolman Albert Buck, climbing the tree, widened the fork enough for others to extricate Isadore.

Ohio Chamber Files River Canal Appeal

A brief, setting forth that a canal from the Ohio River to Struthers, O., would cost the federal government only $30,536,784, as compared with the cost of $111,700,000 estimated by the Army engineers, was filed by the Chamber of Commerce of Youngstown, O., with the United States Army Board of Engineers yesterday. The brief was filed as an appeal from the engineers' adverse report on a proposed canal via the Beaver, Shenango and Mahoning rivers.

WEALTHY WIFE DENIES SHE'S LOVE THIEF

'Lies, All Lies,' Reply Of Sportswoman to Husband's 'Ex'

International News Service.

DETROIT, Nov. 26.—"Lies, all lies," was the answer today of Mrs. Gail Stephens Kinard, wealthy Detroit sportswoman and wife of Dr. Kerwin W. Kinard, of Kansas City, Mo., to charges she stole him from his former wife.

Mrs. Ada Lee Kinard, married to the doctor for 15 years, obtained a divorce in Kansas City November 11. She told Judge E. E. Porterfield that her husband demanded his freedom so he could marry the sweetheart of his boyhood days. Mrs. Gail Stephens Kinard said:

"Her charges that I stole her husband are absurd. Dr. Kinard asked for a divorce from his wife because she was wrecking his career as a surgeon, for that reason and no other."

KANSAS CITY, Mo., Nov. 26.—(INS.)—"Every word I uttered in court was under oath. It is all true."

So Mrs. Ada Lee Kinard, divorced wife of Dr. Kerwin Kinard, declared today in answer to a statement in Detroit by Mrs. Gail Stephens Kinard that "charges that I stole her husband are lies, all lies." The ex-Mrs. Kinard said:

"I did try in every way for two years to keep him."

Since her divorce the first Mrs. Kinard has been employed at a riding academy here.

CALLES MOURNS YOUNG WIFE

MEXICO CITY, Nov. 26.—(AP.)—Government offices were closed in mourning today as a mark of respect to Senora Leonora Llorente de Calles, who died yesterday after a long illness caused by a brain tumor.

The iron man of Mexico, Gen. Plutarco Elias Calles, sat in his room across the patio from his wife's coffin, his eyes moist with tears.

His stern face was drawn with the fatigue of months by the side of the young woman whose life was doomed several months ago.

More than 1,000 floral pieces and many telegrams arrived at the Calles home as friends of the couple stood guard in groups of eight beside the burnished coffin.

Ambassador Clark, of the United States, called to pay condolences.

Senora Calles was the general's second wife, having married him in 1930, three years after his first wife died. She was 30 years old and the mother of two of the general's 11 children.

Tully's Son Accused By Girl After Party

LOS ANGELES, Nov. 26.—(AP.)—A felony complaint charging Alton Tully, 21, son of Jim Tully, novelist, with attacking Miss Frances Charbonneaux, 20, had been filed today by J. T. Russell, district attorney's deputy.

Tully, authorities said, claimed Miss Charbonneaux had been drinking and accompanied him last Monday night to the apartment of friends and upon an automobile ride later.

France Faces Huge 1933-34 Deficit

PARIS, Nov. 26.—(INS.)—France faces a budget deficit of 5,600,000,000 francs (approximately $224,000,000) in 1933-34, Premier Edouard Herriot informed the Council of Ministers today.

'There's Santa Claus, Mr. Mayor'

MISS JANE MARCY, 4, SELLING MAYOR CHARLES H. KLINE HIS CHRISTMAS SEALS

Miss Marcy, daughter of Dr. C. Howard Marcy, director of the Tuberculosis League Hospital and president of the Pennsylvania Tuberculosis Association, selling Christmas seals to Mayor Kline as the public sale opens to raise funds to fight disease. She's pointing out Santa Claus on each of the tiny stamps. This is a Sun-Telegraph picture.

AVIATION SHOW FOR SEAL FUND

Proceeds from an air show at Rodgers Field tomorrow afternoon under auspices of the Tuberculosis League will go to the Christmas Seal Sale Fund of the organization, officials announced today. Twenty planes will take part in the show.

Tuberculosis as a menace to modern society will be recognized by churches tomorrow when many denominations will observe the day as "Tuberculosis Sunday," with pastors emphasizing the part of the Christmas seal in fighting the disease.

The cause represented by the seals, which went on sale yesterday, has received indorsement of the heads of denominations, including Bishop Alexander Mann of the Protestant Episcopal Diocese; Bishop Hugh C. Boyle, of the Catholic Diocese of Pittsburgh, and Bishop Adna Leonard, of the Methodist Episcopal Church.

Body of Man Found In Park Identified

The body of a man found early yesterday near the bandstand in West Park was identified at the county morgue last night as that of William Seager, 48, who lived on the North Side. The identification was made by a brother, Harry Seager, of 919 West North avenue, who did not know the victim's address, according to the Coroner's report.

Quilt Patterns

The 10 remaining patterns of the Garden Quilt will be published in the Sun-Telegraph weekly, beginning next Saturday.

THE WELFARE FUND

702 Chamber of Commerce Bldg., Pittsburgh.

I hereby subscribe..... Dollars (——) to the Welfare Fund.

☐ Paid herewith.

☐ Paid as follows —————— (Signature.)

$——on——

$——on—————— (Business Address)

$——on——

$——on—————— (Home Address)

This coupon is run for the convenience of persons who wish to subscribe to the Welfare Fund's 1933 budget. Fill it in, attach your check and mail it to the Welfare Fund, 702 Chamber of Commerce Building. DO NOT mail it to the Sun-Telegraph.

HOLIDAY TRADE JAMS STORES

"Ole man depression" was given a knockout blow yesterday as countless thousands of holiday shoppers thronged the downtown section congesting traffic, filling stores to capacity and jamming restaurants and hotels, both at noon and in the evening.

Department store executives reported the largest throng of shoppers in months and without exception indicated receipts showed substantial gains. One motion picture theater set a new attendance record for a second day's showing of a feature production.

Parking lots were taxed to capacity and several were compelled to turn patrons away.

WELFARE GOAL $500,000 OFF

With gifts of $50,000 from the United States Steel Corporation and $25,000 from the Westinghouse Electric and Manufacturing Company, the Welfare Fund was within $500,000 of its goal of approximately $2,500,000, campaign leaders announced today. The county-wide appeal has been extended until next Wednesday.

Among other large gifts informally reported yesterday included $5,000 from the Crucible Steel Company; $3,500 from the Hillman Coal and Coke Company and $2,500 from the Lockhart Iron and Steel Company.

Daily report meetings will be resumed Monday in the Pittsburgh Chamber of Commerce.

SUDDEN WEALTH BETRAYS 3 IN BANK HOLDUP

Lavish Spending Traps Suspects in $7,500 Marienville Theft

BUTLER, Pa., Nov. 26.—(AP.)—Sudden spending of a large amount of money by an alleged bank robber, state police revealed today, led to the arrest of the suspect and two alleged companions in investigation of theft of $7,500 from the Gold Standard National Bank, at Marienville, Pa.

Officers announced Frank Sunday, of Akron, O.; Marshal Van Meter, of Canton, O., and Robert Wilson, of Marienville, had signed confessions to holding Frank R. Johnson, cashier of the bank, and his family prisoners all night and to fleeing with the contents of the bank's vault on November 3.

Police said Sunday was suspected after he recently paid all his debts and purchased a new wardrobe. The officers trailed him and this week they arrested him and the other suspects at their homes.

Of the loot, state police say, $537 was recovered from Sunday, $116 from Van Meter, and only $5 from Wilson. The original split, they say, was $5,000 to Sunday, $1,000 to Van Meter, and $500 to Wilson. Distribution of the other $1,000 was not explained.

Sunday is a former Cleveland, O., prizefighter; Van Meter formerly worked as a barber in Canton, and Wilson was for a time a school teacher. The trio will be transferred to Tionesta, county seat of Forest County, for arraignment within a few days.

BANDIT'S WIFE ATTENDS RITES

SEMINOLE, Okla., Nov. 26.—(AP.)—Another name written large in annals of Oklahoma crime—George Birdwell—appeared on a cross today.

Birdwell, tall gunman, who was Charles (Pretty Boy) Floyd's lieutenant, was buried in his native hills by the side of his father late yesterday.

Floyd wasn't there but his wife, stylishly dressed, appeared with the group of 50 mourners at the graveside, to the surprise of officers. Mrs. Floyd, who underwent an appendicitis operation recently, was spirited from a Tulsa hospital Thanksgiving eve, the day Birdwell was killed in the attempted robbery of the bank at Boley.

Some officers expressed the belief Birdwell attempted the robbery without his chief to divert attention from Floyd's removal of his wife from the hospital.

Nurses Quarantined As Fever Develops

ERIE, Pa., Nov. 26.—(AP.)—Substitute nurses ministered to the sick in Hamot Hospital today as 11 regulars were isolated and the men's ward put under quarantine.

A nurse was stricken with scarlet fever yesterday. Dr. James R. Smith, city health officer, said a scarlet fever patient violated quarantine, came to the hospital for treatment and the nurse, caring for him, became infected.

Arnold Man Struck By Automobile Dies

Mathus Melichevik, 46, of 1318 Third avenue, Arnold, died last night in Citizens General Hospital shortly after he had been struck by an automobile in the Freeport road near the New Kensington Bridge, according to the Coroner's report.

Miss Catherine Zeppenfield, of 306 West Tenth avenue, Tarentum, alleged driver of the car, was ordered to post bond at the Coroner's office.

SOCIETY GUESTS AT ANNUAL CINDERELLA BALL, CHARITY'S SMART EVENT, LAST NIGHT

MRS. ROBERT CARSON, JR. — MRS. RAYMOND FORD MORELAND

PHOTOS by Pittsburgh Sun-Telegraph Staff Photographer.

MRS. HARVEY CHILDS III — MRS. W. TERRILL JOHNSTON — MR. AND MRS. ROBERDEAU GREEN ANNAN — MRS. FREDERICK GWINNER III — MISS ELIZABETH JENKINS

SOCIETY PEOPLE AMONG THE SMART GUESTS AT THE ANNUAL CINDERELLA BALL AT THE UNIVERSITY CLUB . . . . . READ OF MAYFAIR'S GOWNS IN THE SOCIETY COLUMNS, PAGE 8

WILL ROGERS SAYS

BEVERLY HILLS, Cal., Nov. 26.

To the Editor, Sun-Telegraph:

If you think this Democratic victory brought on harmony you just wait till they start to hand out those postoffices down South. There will be more people killed in the rush than in the flood. Got some real debt information first hand and not from an editorial.

Will Rogers

Mr. W. G. McAdoo was out to visit me. Incidentally all he did (and this didn't come from him either, it comes from known facts), well, all he did was make the next President of the U. S. He says he will absolutely stay in the Senate, and accept no cabinet position, even if offered. Later in the afternoon come out Congresswoman Ruth Bryan Owen, daughter of W. J. She was bred in the purple in politics, and shows it.

It was the first Thanksgiving the Democrats have celebrated since B. C. (Before Coolidge).

Yours, WILL.

(Copyright, 1932, McNaught Synd., Inc.)

TWO CHURCHES MARK ANNIVERSARIES

SONG SERVICE TO BE ONE OF FEATURES

Two churches in the Pittsburgh district will celebrate anniversaries tomorrow. The First United Presbyterian Church of Wilkinsburg observes its fiftieth anniversary while a three-day celebration of the sixtieth anniversary of the Gustavus Adolphus Lutheran Church, Friendship and Evaline streets, begins today. A Confirmation Alumni Reunion opens the observance at 6:30 p. m. today, with music, community singing and addresses.

Dr. Nelson

At 10:30 a. m. tomorrow, Holy Communion will be celebrated at a jubilee service in the Lutheran Church. The Rev. W. A. Lunden will deliver the communion address, and the Rev. Dr. John E. Nelson, pastor, will preach the anniversary sermon, "The Acceptable Year of the Lord."

A song service, in charge of Director Charles Ellstrom, will be held at 7:45 p. m. tomorrow. A male chorus of 80 will sing. The Rev. Olof Lundgren, former pastor, will speak.

Monday, at 8 p. m., festivities will close with a community service. The Rev. Dr. Henry H. Bagger, president of the Pittsburgh Synod, United Lutheran Church of America, will speak.

The congregation of the First United Presbyterian Church of Wilkinsburg, will attend a union community service to be held in honor of its fiftieth anniversary in the First Presbyterian Church of Wilkinsburg at 7:45 p. m. tomorrow. The Rev. Dr. George A. Long, will speak.

RECITAL SERIES TO START

The first of a series of six recitals will be given at 7:45 p. m. tomorrow in the Brookline Methodist Episcopal Church, Brookline boulevard and Wedgemere avenue, by the combined Scottish and Brookline Methodist Episcopal church choirs, under the direction of J. M. Ferguson.

On Sunday, December 18, Christmas music will be given.

Pastors for Noon Services Announced

A series of noon-day services continuing until Christmas eve, will begin next Monday in Trinity Cathedral. Daily at noon, a preacher from one of the Episcopal churches in the Pittsburgh Diocese will conduct services.

Dr. Meade

The Advent preachers for this week are: Monday, the Rev. John S. Taylor, Church of the Nativity, Crafton; Tuesday, the Rev. Dr. R. N. Meade, Church of the Redeemer, Pittsburgh; Wednesday and Thursday, the Rev. E. L. Pielow, St. Paul's Church, Mt. Lebanon; Friday, the Rev. Chester L. Hults, Trinity Church, Monessen, and Saturday, the Rev. Thomas H. Carson, St. John's Church, Donora.

Nightly Services Held in Sharpsburg

Evangelistic meetings are being held in the First Baptist Church, 216 North Main street, Sharpsburg, under the direction of the Rev. Dr. O. E. Williams each night except Saturday. He speaks at 10:45 a. m. and 7:30 p. m. on Sundays.

The Rev. Dr. Williams is being assisted by his wife, Mrs. Angeline Williams, chorister; Prof. L. Roy McMurray, versatile musician and singer, and Maring Swart, pianist.

The Bible From Old Trinity's Cornerstone?

THE REV. DONALD M'KENZIE — CANON EDWARD M. WILSON — THE REV. JOHN S. TAYLOR — NICHOLAS J. VECCHIO

Mr. Vecchio, 600 Baldwin road, Hays, jobless workman who bought for 50 cents an unopened, auctioned crate, at Trinity Episcopal Cathedral exhibiting one of his prizes, an undated Bible that contained a print of the plate sealed in the cornerstone of old Trinity Cathedral, replaced by the present building, on May 1, 1824. A similar print, framed, hangs on Trinity's vestry wall. The crate, which Mr. Vecchio had hoped contained tools, was the property of A. Mulholland, probably a former Trinity vestryman. Mr. Vecchio consulted about his find with the Rev. Mr. McKenzie, a professor at Western Theological Seminary; Canon Wilson, from Trinity, and the Rev. Mr. Taylor, the pastor of Crafton's Church of the Nativity. This is a Sun-Telegraph picture.

REV. T. E. MILLER GIVEN CALL TO BALTIMORE

A call from the First Baptist Church of Baltimore has been received by the Rev. Theodore E. Miller, acting pastor of the First Baptist Church, Bellefield avenue and Bayard street, it was announced yesterday. The Rev. Mr. Miller has presided at the First Church since the death in September of the Rev. Dr. Carl Wallace Petty. The church in Baltimore is one of the oldest and most prominent in Maryland.

Capt. Kelly to Play Solos at Services

Capt. Paul Kelly, of Richmond, Va., will play a number of saxophone solos at the services tomorrow evening in the Volunteers of America Church, Sandusky and East North Diamond street, North Side. His father, Maj. William Kelly, is regional commander of the Volunteers at Richmond.

'What Men Live By' Rev. Hill's Topic

"What Men Live By" will be the subject of the Rev. Samuel Hill's sermon in the Butler Street Methodist Episcopal Church, Fortieth and Butler streets at 11 a. m. tomorrow. At 8 p. m. he will preach on "What Jesus Said He Was."

Evangelistic Series To Start Tomorrow

Evangelistic services will be held in the Second United Presbyterian Church, Hay street and Biddle avenue, Wilkinsburg, beginning tomorrow morning and continuing each night until December 2.

+ CHURCH SERMON TOPICS +

East End

FOURTH U. P.—Friendship avenue, R. B. Johnson; 11 a. m.—J. Best, speaker; 8 p. m.—"The Possible You."

THIRD PRESBYTERIAN—South Negley avenue, L. H. Evans; 11 a. m.—"The Fruits of the Spirit;" 8 p. m.—"Divine Healing," or "Can the Christian Ask for and Expect the Miracle of Healing in These Days?

EAST END CHRISTIAN—South Highland avenue, J. R. Ewers; 11 a. m.—"Thanks!? For What?" 7:45 p. m.—"Voltaire and His Church," open forum.

SHADY AVENUE BAPTIST—East Liberty, R. G. Pierson; 11 a. m.—"Hold Fast;" 7:45 p. m.—"The Compensations of a Thankful Heart."

FIRST M. P.—Aiken avenue, J. W. Hawley; 11 a. m.—"How to Face the Present Hour;" 8 p. m.—Play, "Stop It."

EMORY M. E.—North Highland avenue, M. R. Fuller; 11 a. m.—"Thanksgiving Sermon;" 7:45 p. m.—"Anniversary Sermon to Brotherhood Bible class."

CHRIST M. E.—Liberty avenue; 11 a. m. and 7:45 p. m.—Bishop Titus Lowe, speaker.

TABERNACLE PRESBYTERIAN—Baum boulevard, I. R. Teal; 11 a. m.—"Fear Not;" 8 p. m.—"The Knowledge of Christ."

POINT BREEZE PRESBYTERIAN—Penn avenue, H. J. Ockenga; 11 a. m.—"Revolution, Religion and Revival in Russia." W. Telfer, speaker; 8 p. m.—"Nathanael, Bartholomew, a Righteous Man."

Shadyside U. P.—Baum boulevard, A. G. MacLennan; 11 a. m.—"Returning to God;" 8 p. m.—"Church Apostasy."

SIXTH U. P.—North Negley avenue, A. R. Robinson; 11 a. m. A. A. Dunn, speaker; 8 p. m.—Sermon.

FIRST CHRISTIAN SCIENCE—Clyde street; 11 a. m. and 8 p. m.—"Ancient and Modern Necromancy, alias Mesmerism and Hypnotism, Denounced."

DENNY M. E.—Thirty-forth street; 11 a. m.—"John Wesley, the Saint of Methodism," A. G. Curry, speaker.

FIRST REFORMED PRESBYTERIAN—Frankstown avenue, A. E. Gregg; 11 a. m.—"Called to United Effort;" 7:45 p. m.—"Personal Evangelism."

HOMEWOOD AVENUE M. E.—R. M. Fowles; 10:45 a. m.—R. B. Cuthbert, speaker; 7:45 p. m.—"Christian Revolution."

HIGHLAND PRESBYTERIAN — Wellesley street, G. C. Fisher; 11 a. m.—"What They Say of Life—Is It a Joke;" 8 p. m.—"The Expulsive Power of a New Affection."

EAST LIBERTY PRESBYTERIAN—Regent Theater, S. N. Hutchison; 11 a. m.—"Life's Three Dimensions;" 8 p. m.—"The Bible and the Busy Man and Woman."

CHURCH OF GOD—College avenue, N. G. Barnhart; 11 a. m.—"What Shall I Do With Jesus?" 7:45 p. m.—"Weighed in the Balance," J. L. Updegraph, speaker.

Shadyside

ST. ANDREW'S LUTHERAN — Center avenue, R. F. Eckhardt; 10:45 a. m.—"A Trumpet Call to Sleepers;" 7:45 p. m.—"The Mouthpiece of Moses."

FIRST UNITARIAN—Ellsworth avenue, F. E. Smith; 11 a. m.—"Some Thoughts on Building."

FIRST BRETHREN—Dearborn street, C. Studebaker; 11 a. m.—"Seed and Fruit;" 7:45 p. m.—"A Complainer's Convention on Thanksgiving."

FIRST EVANGELICAL—Center avenue, N. C. Milliron; 11 a. m.—"Sharing Our Faith"; 8 p. m.—"The First Commandment."

Oakland

BELLEFIELD PRESBYTERIAN — Fifth avenue, R. MacGowan; 11 a. m.—"The Certainty of Jesus;" 8 p. m.—"A Law for a Complete Life."

FIRST U. P.—Thackeray street, W. J. Reid; 11 a. m.—"Six Pennyworth of Miracle;" 8 p. m.—Service in Bellefield Presbyterian Church.

FIRST BAPTIST—Bellefield avenue, T. E. Miller; 11 a. m.—"God's Last Effort;" 7:45 p. m.—"Why Believe in God as Father?"

CENTRAL CHRISTIAN — Dithridge street, S. S. Lappin; 11 a. m.—"The Weeping Exiles;" 8 p. m.—"How Can I Know About God?"

OAKLAND PRESBYTERIAN — Ward street, G. L. Glunt; 10:45 a. m.—"Making Religion Real;" 7:45 p. m.—"Judas."

FOURTH CHRISTIAN SCIENCE—Murray avenue; 11 a. m.—"Ancient and Modern Necromancy, alias Mesmerism and Hypnotism, Denounced."

East Boroughs

FIRST PRESBYTERIAN—Wilkinsburg, G. Taylor, Jr., 11 a. m.—"Secret Faults;" 7:45 p. m.—Union services, fiftieth anniversary First U. P. Church, G. A. Long, speaker.

FIRST U. P.—Wilkinsburg, J. Best; 11 a. m.—"The Church's Obligation to Feed the Hungry World;" 7:45 p. m.—Union services, First Presbyterian Church.

SECOND PRESBYTERIAN—South avenue, J. F. Troupe; 11 a. m.—"The Blessed Hungry;" 7:45 p. m.—"The Romance of the Little Mother of Gennesaret."

ST. STEPHEN'S EPISCOPAL—Wilkinsburg, W. Forkess; 8 a. m.—Holy Communion; 11 a. m.—"Architectural Building;" 7:30 p. m.—"The Bible and Science."

EDGEWOOD PRESBYTERIAN—Swissvale avenue; 11 a. m.—W. R. Farmer, speaker.

FIRST CHRISTIAN SCIENCE—Wallace avenue; 11 a. m. and 8 p. m.—"Ancient and Modern Necromancy, alias Mesmerism and Hypnotism, Denounced."

WILKINSBURG CHRISTIAN—Wallace avenue, D. F. Chapman; 10:45 a. m.—"The Basis of Christian Service"; 7:45 p. m.—Union service, First Presbyterian Church.

Downtown

FIRST PRESBYTERIAN—Sixth avenue, C. E. Macartney; 10:45 a. m.—"God Makes No Mistakes;" 8 p. m.—"Adrift."

FIRST LUTHERAN—Grant street, A. J. Holl; 11 a. m.—F. L. Coleman, speaker; 8 p. m.—Thank-Offering Service, F. L. Coleman, speaker.

FIRST SUPER MIND SCIENCE—Fort Pitt Hotel, E. B. Estep; 11 a. m.—"What Hast Thou in Thy House?"; 8 p. m.—"The Book of Seven Seals."

EVERYBODY'S MISSION — Chatham street, O. O. Watson; 3 and 7:30 p. m.—I. N. Toole, speaker.

SECOND PRESBYTERIAN — Eighth street, G. W. Shelton; 7:45 p. m.—Patriotic service, "What Is America's Future?"

SMITHFIELD STREET M. E.—Seventh avenue, J. M. Thoburn; 11 a. m.—"Our Work at Home."

UNITY CENTER—Women's Exchange Building, E. B. Anthony; 11:15 a. m.—"The Main Thing;" 8 p. m.—"Foretelling the Future."

GERMAN EVANGELICAL PROTESTANT—Smithfield street, C. A. Voss; 10 a. m.—German service, "Knocking at the Door"; 11 a. m.—English service, "The Prophet's Vision."

North Side

ST. MATTHEW'S LUTHERAN — North avenue, T. D. Martens; 9:45 a. m.—German Service; 11 a. m.—English service, "Let Us Hold Fast the Profession of Our Faith."

EIGHTH U. P.—Perrysville avenue, T. H. Newcomb; 11 a. m.—Thank-Offering Service, "Laying Up Treasure"; 7:45 p. m.—"The Blight of Cynicism."

NORTH SIDE UNITARIAN—North avenue, W. P. Blodgett; 11 a. m.—"Ethics and the Scientific Method," R. Johnson, speaker.

CALVARY M. E.—Allegheny avenue, T. H. Gallagher; 11 a. m.—"Life's Contrary Winds;" 7:45 p. m.—Religious play, "Our Opportunity."

TRINITY LUTHERAN—Starkton avenue, A. J. Turkle; 10:45 a. m.—"The Advent of a Savior."

NORTH PRESBYTERIAN — North Lincoln avenue, J. B. Melroy; 11 a. m.—"The Eternal Christ," R. C. Rogers, speaker; 8 p. m.—"Landmarks of Progress."

HOURS OF MASS AT CATHOLIC CHURCHES

Masses will be celebrated as follows tomorrow in these Catholic churches:

South Hills

ST. CANICE—Orchard place; 6, 7, 8, 9, 10 and 11 a. m.

ST. ANN'S—Library road, Castle Shannon; 6:30, 8, 9:30 and 11 a. m. St. Ann's devotions, Tuesday, at 7:30 p. m.

North Side

ST. MARY'S—Lockhart street; 6, 7, 8, 9:45 and 11 a. m.

ST. PETER'S—West Ohio street; 6, 7:15, 8:30, 9:30 (children's mass), 9:45 and 11 a. m.

East End

SACRED HEART—Shady avenue; 6, 7, 8, 8:45, 9:30, 10:15 and 11 a. m. Rosary and benediction at 4 p. m.

HELP OF CHRISTIANS—Kelly street; 7, 8, 9 and 10:45 a. m.

ST. LAWRENCE—Atlantic avenue; 6, 7:30, 10 and 11 a. m.

ST. WALBURGA—Campania avenue; 8 and 10:30 a. m.

SS. PETER AND PAUL—Larimer avenue; 6:30, 8, 9:30 and 11 a. m.

ST. JOHN THE BAPTIST—Liberty avenue; 6, 7, 8:30, 10 and 11 a. m.

HOLY ROSARY—Kelly street and Lang avenue; 5:30, 7, 8, 9, 10 and 11 a. m.

Oakland

ST. PAUL'S CATHEDRAL—Fifth avenue; 6, 7, 8, 9, 10 and 11 a. m.

SEVENTH U. P.—California avenue, S. A. Work; 11 a. m.—Women's Thankoffering Service; 7:45 p. m.—"The Unspeakable Gift."

TRINITY M. P.—Bidwell street, C. L. Daugherty; 11 a. m.—"The Way Out;" 7:45 p. m.—Moving Picture, "The Unseen Danger."

ST. PAUL'S LUTHERAN—Pennsylvania avenue, C. J. Loehr; 9:45 a. m.—German Service; 11 a. m.—English Service, Stewardship Sunday; 7:30 p. m.—Mrs. J. Richardson, speaker.

MT. ZION EVANGELICAL LUTHERAN—Perrysville avenue, G. E. Sawyer; 10:45 a. m.—"Beside the Burning Bush;" 8 p. m.—Women's Thank Offering Service.

SECOND CHRISTIAN SCIENCE—Ridge avenue; 11 a. m. and 8 p. m.—"Ancient and Modern Necromancy, alias Mesmerism and Hypnotism, Denounced."

FIFTH U. P.—Irwin avenue, J. C. Nevin; 11 a. m.—"Set Thine House in Order;" 7:45 p. m.—"The Penalty of Ingratitude."

SANDUSKY STREET BAPTIST—C. S. Dayton; 11 a. m.—"Who and How Are You Influencing?" 7:45 p. m. — Drama, "Disinherited."

NORTH AVENUE M. E.—W. S. Boyd; 11 a. m.—"Thou Art the Man;" 8 p. m.—"Straight and Narrow Ways."

SIXTH U. P.—Chatean street, F. J. Scott; 11 a. m.—"America's Example;" 7:45 p. m.—Young People's Christian Union service.

PITTSBURGH EVANGELISTIC TEMPLE—Union avenue, O. E. Williams; 2:30 and 7:30 p. m.

SECOND PRESBYTERIAN—Arch street, F. J. Bryson; 11 a. m.—"The Authority of James."

North Boroughs

BELLEVUE M. E.—California avenue, R. B. Urmy; 11 a. m. and 7:45 p. m.—Sermons by pastor.

WEST VIEW M. E.—Cornell avenue, O. B. Emerson; 11 a. m.—"For Thine Is the Kingdom, and the Power, and the Glory, Forever"; 8:15 p. m.—Sermon to Young People, G. L. Powell, speaker.

BELLEVUE CHRISTIAN — Lincoln avenue, F. G. Heine; 11 a. m.—Communion, "Thy Kingdom Come"; 7:45 p. m.—L. C. S. Shao, speaker.

ST. JAMES LUTHERAN—Emsworth, W. C. Mann; 11 a. m.—"The Fate of an Undecided Man;" 7:30 p. m.—"A Sure Promise."

ST. LUKE'S EVANGELICAL LUTHERAN—West View, L. P. Spoehr; 10:45 a. m.—"The Kingdom of God Cometh Not With Observation;" 6:30 p. m.—Junior League; 7:30 p. m.—Senior League.

FIRST CHRISTIAN SCIENCE—Lincoln avenue; 11 a. m.—"Ancient and Modern Necromancy, alias Mesmerism and Hypnotism, Denounced."

MT. CALVARY LUTHERAN — Bronx avenue, E. G. Tieman; 11 a. m.—"The New Testament Ark."

EMANUEL'S LUTHERAN—Bellevue, G. L. Himmelman; 10:45 a. m.—"Good Stewards;" 7:45 p. m.—Pageant, "Thanksgiving Gates."

BELLEVUE M. P.—Lincoln avenue, J. B. Lamb; 11 a. m.—"The Silver-lined Cloud;" 7:45 p. m.—Moving picture, "The Wanderer."

AVALON PRESBYTERIAN — Orchard avenue, J. N. Hunter; 10:45 a. m.—"An Expectant World Looking for Social Justice;" 7:45 p. m.—"Zacharias, the Priest."

BEN AVON M. E.—Breading avenue, G. L. Powell; 11 a. m.—"The Meaning and Mission of the Church."

BELLEVUE PRESBYTERIAN — North Fremont avenue, H. B. Hudnut; 11 a. m.—"Living Dangerously;" 7:45 p. m.—"The Life of Prayer in the World Today."

South Hills

MT. WASHINGTON M. E.—Sycamore street, G. E. Brenneman; 11 a. m.—"Children, Our Greatest Gifts;" 7:45 p. m.—"Our Obligation to Our Brother."

MT. LEBANON BAPTIST—Alabama avenue, E. Bleakney; 11 a. m.—"The Nature of Religion;" 7 p. m.—Hi B. Y.—Review of "The Good Earth;" Young People's Forum—"Do Young People Want the Eighteenth Amendment Repealed?" evening meeting — "The Man Every Christian Knows."

LUTHERAN CHURCH OF THE REDEEMER—Brownsville road, M. H. Messner; 10:45 a. m.—Tenth anniversary reception of new members.

MT. LEBANON PRESBYTERIAN—Washington road, H. Leith; 11 a. m.—"The Builders;" 8 p. m.—"Ruth."

DORMONT M. E.—Potomac avenue, J. D. Piper; 11 a. m.—Thank-offering service; 8 p. m.—"The Wedding Ring."

KNOXVILLE U. P.—R. McGeary; 11 a. m.—"The Man of the Second Mile;" 8 p. m.—Union service: Drama—"Protection."

DORMONT PRESBYTERIAN — Potomac avenue, U. F. Smalley; 11 a. m.—"Christian Certainty;" 7:45 p. m.—Musical service.

ST. MARK'S EPISCOPAL—Grape street, F. Kempster; 8 a. m.—Holy Communion; 11 a. m.—Morning Prayer and Sermon, "Substantial Religion."

BETHLEHEM EVANGELICAL LUTHERAN—Allentown, F. O. Schuh; 10 a. m.—English Service, "The Coming of a Great Man;" 11 a. m.—German Service.

BRENTWOOD PRESBYTERIAN—Moore School, L. A. Westphal; 11 a. m.—"Marks of Discipleship; Humility."

THIRD CHRISTIAN SCIENCE—West Liberty avenue; 11 a. m. and 8 p. m.—"Ancient and Modern Necromancy, alias Mesmerism and Hypnotism, Denounced."

FIRST CHURCH OF THE NAZARENE—Sycamore street, J. N. Hampe; 11 a. m. and 2:30 p. m.—H. N. Dickerson, speaker.

SOUTH SIDE PRESBYTERIAN—Twentieth street, R. L. Hutchinson; 10:45 a. m.—"The Man God Meant You to Be;" 7:30 p. m.—"Life's Interludes."

CONCORDIA EVANGELICAL LUTHERAN—Brownsville road, W. H. Heintze; 9 a. m.—German service; 11 a. m.—English service, holy communion.

MT. PISGAH PRESBYTERIAN—Greentree, R. C. Blair; 11 a. m.—"One Thing Thou Lackest;" 8 p. m.—"Love—Which Naught Can Sever."

FIRST ST. PAUL'S EVANGELICAL Lutheran—South Eighteenth street, E. F. Brand; 9:45 a. m.—German Service; 11 a. m.—English service, "Coming of the King."

BEVERLY HEIGHTS U. P.—Washington road, R. W. Gibson; 11 a. m.—"If It Were Not So;" 8 p. m.—"A Friend With News."

Downtown

ST. MARY OF MERCY—Ferry street; 5, 7:30, 9:10 and 11 a. m.

OLD ST. PATRICK'S — Seventeenth street; 8, 9 and 11 a. m.

EPIPHANY—Washington place; 2:30, 6, 7, 8, 9, 10 and 11 a. m.

ST. PETER'S—Fernando street; 7, 8, 9, 10 and 11 a. m.

Chartiers Valley

ST. JAMES—South Main street; 6, 7:30, 9 and 11 a. m.

ST. FRANCIS DE SALES — Chartiers avenue, McKees Rocks; 6, 7:30, 9, 10 and 11 a. m.

ST. MARY'S—St. John street, McKees Rocks; 6, 7:30, 9 and 11 a. m.

ST. AGNES—Fifth avenue; 6, 7:30, 9, 10 and 11 a. m.

ST. HYACINTH — Craft place; 8 and 10:30 a. m.

Squirrel Hill

SIXTH PRESBYTERIAN—Forbes street, H. H. Forsyth; 11 a. m.—"Faith;" 8 p. m.—Community service, Third U. P. Church.

MARY S. BROWN MEMORIAL M. E.—Beechwood boulevard, W. M. Baumgartner; 11 a. m.—"Christ Supreme;" 8 p. m.—Service.

SQUIRREL HILL CHRISTIAN—Murray avenue, A. Johnson; 10:45 a. m.—"The Christian Ideal;" 8 p. m.—"The Cruel Promises of Jesus."

Chartiers Valley

SHERADEN PRESBYTERIAN — Allendale street, D. C. Whitmarsh; 11 a. m.—"Living Like Pagans;" 8 p. m.—"Bartholomew, a Soul of Devotion."

FIRST M. E.—Crafton, H. A. Price; 11 a. m.—"Lord, Open Thou Our Eyes;" 8 p. m.—"The Future of Protestantism."

MT. CALVARY EVANGELICAL LUTHERAN—McKees Rocks, A. Boerstler; 10:45 a. m.—"Human Quests and Christ;" 7:45 p. m.—Miss E. Knepshield, speaker.

FIRST PRESBYTERIAN—Ingram, C. C. Cribbs; 11 a. m.—"Life's Twelve Hours;" 7:45 p. m.—Union service, E. R. Davidson, speaker.

SHERADEN METHODIST PROTESTANT—Hammond street; J. P. Lambertson; 11 a. m.—"True Christianity"; 8 p. m.—R. L. Shipley, speaker.

THANKSGIVING AT EPIPHANY

The annual Thanksgiving of the Epiphany Church, Washington Place, will be celebrated at 11 a. m. tomorrow with a Solemn High Mass.

Fr. O'Connell

The combined junior and senior choirs, will sing Adam Kaim's "Mass in honor of St. Caecilia" under the direction of Prof. John Sedlacek, with the surpliced Boy Choir in the Sanctuary.

The Rev. Lawrence A. O'Connell will deliver the Thanksgiving sermon.

-:- CHURCHES -:-

TRINITY PROTESTANT EPISCOPAL CATHEDRAL
SIXTH AVENUE
SERVICES: DAILY—10:00 A. M., 12:30 P. M.
SUNDAYS—9:30 A. M., 11 A. M. and 8:00 P. M.
11 A. M.—"THE TRANSIENT AND THE PERMANENT"—By Dean Moor.
8 P. M.—MUSICAL SERVICE — By TRINITY CATHEDRAL CHOIR AND CHORAL SOCIETY.

THE FIRST PRESBYTERIAN CHURCH
Sixth Ave. near Wood St. CLARENCE EDWARD MACARTNEY, Minister.
10:45 A. M.—"GOD MAKES NO MISTAKES"—Dr. Macartney.
8:00 P. M.—"FIVE SERMONS FROM LIFE"—Dr. Macartney.
III. "ADRIFT"—"Drifting From Her God."
12:15 P. M.—Sunday School and Men's Bible Class.
7:40 P. M.—Organ Recital by John A. Bell.
Wednesday, 8 O'Clock in the Chapel—"IN THE FOOTSTEPS OF ST. PAUL" Dr. Macartney

"CHRISTIANITY IS CHRIST"
Important Advent Services in Pittsburgh
Special Speaker: REV. WILLIAM A. FETLER
The well-known Russian Evangelist. Former Pastor at Petrograd and Moscow. Founder of the Russian Missionary Society.
EXILED FROM RUSSIA
Mr. Fetler is one of the best authorities on the Religious Life of Russia. Many thousands of souls have been won to Christ through his Revival Ministry. After his Pittsburgh meetings he is again returning to the Mission Fields of Eastern Europe. The people of Pittsburgh should not fail to hear his timely messages.
SUBJECTS:
1—Sunday, Nov. 27th, 11 a. m. at Point Breeze Presbyterian Church, Penn Ave. and 5th St. "God's Finger in the Devil's Pie."
2—Sunday, Nov. 27th, 3 p. m., First Presbyterian Church, 6th Ave. near Wood St., "Gregory Efimovitsch Rasputin, the 'Holy Devil' of Russia, or Why the Czar Lost His Throne."
3—Sunday, Nov. 27th, 7:30 p. m. First United Presbyterian Church, of Allegheny, North Side, 801 Union Ave. "Revolution, Religion and Revival in Russia."
4—Monday, Nov. 28th, 12:15 noon, First Presbyterian Church, 6th Ave. "Christianity Without Christ, or What I Experienced in a Greek Orthodox Monastery in Russia."
5—Tuesday, Nov. 29th, 1:00 p. m., Trinity Protestant Episcopal Cathedral, 6th Ave., "Russia, the Land of Religious Mystery."
6—Tuesday, Nov. 29th, 8 p. m., Union Meeting in the Manchester Presbyterian Church, corner N. Franklin and Chateau, "Religious Longings of the Russian People, or the Mysterious Hermit Fedor Kusmitch of Siberia."
7—Wednesday, Nov. 30th, 12:15 noon, First Presbyterian Church, 6th Ave., "How a Russian Countess Through the Influence of an English Christian, Said Good-bye to the Court of the Czar."
8—Wednesday, Nov. 30th, 8 p. m., Union Meeting in the Manchester Presbyterian Church, corner N. Franklin and Chateau, "Is Soviet Russia Succeeding in Defiance of Christianity, or the Cross versus Communism."
9—Thursday, Dec. 1st, 1:00 p. m., Trinity Cathedral, 6th Ave., "Trials and Triumphs on the Russian Mission Field."
10—Thursday, Dec. 1st, 7:30 p. m., Mass Meeting at the Fifth St. Methodist Episcopal Church, Harrisburg, Pa.
11—Friday, Dec. 2nd, 1:00 p. m., Trinity Cathedral, 6th Ave., "The Story of Mr. Fetler's Ministry, Imprisonment, Sentence to Siberia and God's Wonderful Deliverance."
(Cut Out This Announcement for Reminder)

Miss Bane to Present Travelogue in Church

World Tour Slides To Be Shown on North Side

Miss Edith Bane, of Pittsburgh, will give an illustrated travelogue of her recent trip around the world in Mt. Zion Lutheran Church, Perrysville avenue and Waldorf street, at 8 p. m. tomorrow. She will illustrate her lecture with more than 200 colored slides made from pictures taken in 26 countries, including the Maderia Islands, Gibraltar, Palestine, Egypt, India, Ceylon, the Dutch Indies, Siam, China and Japan.

MISS EDITH BANE

'Thanksgiving' Topic Of Dr. Goldenson

The Rev. Dr. Samuel H. Goldenson, of Rodef Shalom Congregation, will speak on "Thanksgiving in Adversity" at 11 a. m. tomorrow.

By Popular Demand the Sun-Telegraph

DOLL LADY

...is here again...

YOUR CHOICE of two glorious dolls FREE!

THIS IS "PRECIOUS" BABY

"PRECIOUS" BABY has real dimpled knees. Her face and limbs are the colors of real skin, her head is almost unbreakable, and her little hands and fingers are soft like a real baby's. "PRECIOUS" BABY is elegantly dressed in lovely organdie, and wears stockings, moccasins and real rubber panties. Every little girl will love her new "PRECIOUS" BABY more than any other doll she has ever had.

A wonderful baby doll with soft rubber arms that feel so real! "PRECIOUS" BABY will shut her eyes and go to sleep, sucking her thumb, like a real baby. "PRECIOUS" BABY is the only doll that can clasp her hands, as in prayer. "PRECIOUS" BABY wears a real pacifier to soothe her when she cries. Her cunning little thumb just fits into her rosy baby mouth. She is 19½ inches tall.

THIS IS "DUCKY DARLING"

"Ducky" Is a Rubber-Bodied Baby Doll With 11-Piece Layette and Bathinette

Fill the bathinette with water and tub Ducky with the washcloth, sponge and soap! Finish off with powder, then tuck her to bed. She'll close her eyes and sleep just like a real baby! When she wakes, dress her in the diaper, socks, bootees, slip, dress and bonnet! You'll love her—all little girls do!

EASY TO GET! Just a few moments among your neighbors, friends and relatives will get you either one or both of these beautiful dollies. This year you only have to secure 3 NEW six-month subscriptions for the daily and Sunday Sun-Telegraph—the easy way to get glorious dolls for the holidays.

USE SUBSCRIPTION BLANKS PRINTED BELOW

DOLL LADY SUBSCRIPTION BLANK
Sun-Telegraph, Pittsburgh, Pa.
You may deliver daily and Sunday Sun-Telegraph to my home address below for a period of six months, for which I agree to pay the carrier boy on this route 28c a week. I have not been a subscriber for the Sun-Telegraph since October 15th.

1. Name .....
Address .....
2. Name .....
Address .....
3. Name .....
Address .....

Subscriptions Secured by

Name .....
Address .....

Bring or mail your subscriptions to the Doll Lady, Sun-Telegraph, Pittsburgh, and state which doll you want.

Walter Winchell ON BROADWAY

Portrait of a Columnist With a Cold in the Head

"Dear Mr. Winchell: I am not questioning the sincerity of 'Your Girl Friday!' I dare say she thinks she is doing a philanthropic act by denouncing The Actors' Equity Ass'n, but I fear she is rather young and inexperienced, otherwise she would take the trouble to verify her statements and not make an honorable association look contemptible in the eyes of the public . . . I know nothing about the technical answers which may have been given to a telephonic conversation.

"Any member, except one who has abused the privileges of the association upon repeated occasions, can apply for an Excused Card . . . When a member in arrears writes us, we reduce his indebtedness always 50 per cent.—Sincerely, Frank Gillmore, President."

We have trimmed Mr. Gillmore's letter in half because we offer you a complete enough explanation in part, and because there are other items to make room for today. Our complaint is that Equity's ruling on delinquent members doesn't apply to all showfolk.

We know that in the case of the "Forward March" show there were so many delinquents (who had been out of work so long they couldn't help it) that Equity didn't bother making a fuss. Equity "excused" the whole crew after exacting the promise that they would get their money later. But this doesn't apply to all delinquents.

We have dozens of letters from actors who are thankful that this column brought the subject up.

We know, too, that a delinquent was permitted to accept a job with a show on the promise that the manager would deduct part of the player's debt to Equity after the first week. The actor, it appears, worked one week, and was fired because he didn't fit the role. So what happened? So this is what happened. His debt to Equity had been deducted from his small wages, and there he was without funds again and just as hungry as he was before. To this sort of "protection" we are strenuously opposed, considering that Equity poses as the actor's friend. Equity, you see, got theirs, by golly! That player needed his small change more than Equity. And cutting an actor's debt in half is not so impressive to me. Too many of them work a few weeks in the year and need that coin, and the man in the back who just cried, "Well, why don't you critics think of that when panning shows?" is merely trying to change the subject!

Equity would have you stopped from working if you didn't and couldn't afford to even pay "half your debt." Equity would see that a paid-up member got the job if it could. This is wrong—in these times, I mean. Let those stars who get heavy salaries balance Equity's budget, if they would help the ranks. But leave the one who works when he can for a lot less alone.

In a few words, Equity get their first—and if they do, they take care of you! When you are working, that is! Very few of us need help when he are working. When he is out of a job—that's when an actor needs a friend, Mr. Gillmore. Even the unappreciated N. V. A. Club used to give members, who paid $10 a year, a $1,000 insurance policy.

Equity exacts $18 in annual dues from members. For this $18 Equity protects members from managers, who might strand them. Equity also makes managers pay actors after rehearsing four weeks. This is swell. I like it a lot. The average manager has to be watched.

But that isn't enough! These are trying times, and it seems to me that for the $18 dues Equity might soften matters a lot more. Equity doesn't feed hungry actors, does it? The Actors' Dinner Club does, however. Equity is merely like the landlord, who is very sorry you are broke but could use your apartment for someone who isn't.

"Dear Mr. Winchell: I was much interested in reading your column to note your remarks about Trooper Harold J. Quinn's splendid conduct in handling a murderous lunatic recently at Highland Mills.

"Trooper Quinn was reinstated at his full pay with allowance for his previous service, and during the three months he was not with us was employed by the District Attorney of Orange County with a full recommendation from this office, and, therefore, was not financially the loser by disciplinary measures which were absolutely necessary to maintain the discipline of the force. Appreciating your interest, I am, very truly yours, John A. Warner, Superintendent."

Mr. Warner's letter, at least, explains that Trooper Quinn didn't lose his three months' pay, but it doesn't explain fully why he was suspended. We reported that he was suspended because he beat up a criminal who tried to escape. The same criminal and his confederates, who were released on bail, proceeded to hold up a theater a few days later, where they killed a cop, and wounded another. Quinn was suspended for trying to keep one of them from escaping while they were being questioned at headquarters. For which he was disciplined! Oh, Mr. Warner, my chapped lips!

One of those exciting Broadway stories you invariably read about in fairy tales, and see on the screen, was unfolded in a recent off-stage novelette . . . I recommend the facts to the various city editors, so that they might give the heroine of it, greater space and encouragement . . . Her name is Helen Walpole, who loves the theater.

Ever since "Another Language opened at the Booth, Miss Walpole witnessed every performance from a gallery pew which cost her $1 . . . About four months ago, the star, Dorothy Stickney, became ill, and her understudy, Laura Traube, filled the gap splendidly . . . Laura was rewarded with the star part in the Chicago company later.

Recently Miss Stickney had to leave the cast again and the show almost closed. Miss Walpole, learning about her idol's illness, hastened to the management, and told them how she knew the part backwards, after seeing it so often. The desperate management took the risk, and placed Miss Walpole in the role, and she was grand in it.

Thus, Helen Walpole, who never was on a Manhattan stage before, won the star part of a hit show on Broadway, and was acclaimed.

She is now Miss Stickney's understudy, and a full-fledged Equity member. And she can see the show without paying, too!

(Copyright, 1932, Daily Mirror, Inc.)

Blues Singer Heads Plaza Floor Show

Thelma Miller, blues singer, heads the floor show in the Plaza Cafe. Others in the Thanksgiving week bill include "Sam and Sambo" in songs and dancing; George Kay, character dancer; Dorothy Davis, acrobatic dancer, and other acts. Etzi Covato and his orchestra play dance music.

FARRELL QUITS -:- Stage and Screen Artists Pass in Review -:- SHOW WORLD

Janet Gaynor Loses Boy Friend

By HARRISON CARROLL

(Copyright, 1932, King Features Synd., Inc.)

HOLLYWOOD, Nov. 26. The team of Janet Gaynor and Charles Farrell is no more. After several weeks of negotiations, Charlie and the Fox Company came to an amicable parting of the ways.

The cancellation of the contract came at Charlie's own request and was engineered by Harry Eddington, Greta Garbo's confidant and manager.

Janet Gaynor

Even with recent forewarnings, Hollywood will be surprised to hear of this denouement to the young actor's dispute with Fox. Charlie went to work for the company eight years ago, and he has been under contract seven years. With the taking up of his option on September 16 last, he jumped into the big salary class of motion picture stars. Had he been content to stay on at Fox, his salary would have taken another boost next September.

Desire for a rest and dissatisfaction over parts outweighed this consideration and led the player to petition for his release. Contrary to most arguments of the sort, the negotiations have been carried on with a complete lack of bitterness. At least none has been publicly expressed.

ATTENDS PARTY

Jean Harlow was a member of a party at the Cafe La Boheme the other evening. It was one of her first public appearances since the death of Paul Bern. This spot—with a show headed by Karyll Norman—is a favorite night-life haunt of Helen Chandler and her author-husband, Cyril Hume. Arthur Caesar usually may be found there too.

Jean Harlow

A week-ender at the Desert Inn in Palm Springs reports that Ann Harding was motoring around with Dudley Murphy and that Leslie Howard was showing his young son, Ronald, some of the finer points of cycling. Informal dress being the rule at all the desert resorts, Lillian Roth and Lucille Davis went everywhere in sweaters and tennis shorts.

GAIL NOW TRAINER

Remember Gail Henry, the comedienne? She is now married to Harry East, who makes a fine business of training animals for the movies. Gail aids in the work and is co-author of a forthcoming book on the subject.

Gilbert Roland is one of the film colony's most serious tennis devotees and is becoming a top-rank player. You can see him almost any day at the Beverly Hills Tennis Club. Charles Farrell is another star who often plays at this club, and, incidentally, he has a 16-year-old protege, who coaches believe will develop into a sensation.

(Copyright, 1932, King Features Synd., Inc.)

Nice Kitty, Kitty!

LEO, THE LION, ON SIDELINES WAITING FOR HIS CUE IN "CENTRAL PARK," COMING FILM

Pensive

JUNE CLYDE, UNIVERSAL ARTIST, IS THE THOUGHTFUL LADY

BROADWAYS OF THE WORLD

BITS OF LIFE

All in a Day

By MARK HELLINGER

ABOARD THE S. S. REX, GENOA-BOUND.—It's a nice day at the moment, the nicest of the trip. I actually took a walk this morning. Yes, I did. I walked halfway around one of the decks before sitting down for a rest. And if you don't think that's a journey on this gigantic liner, you have another think coming. It's more exercise than I've gone in for in five years.

I'm writing this piece as I sit in my deck chair—and half the passengers think I'm crazy. The other half know I am. All of which sounds like an old Weber and Fields gag, and it gives you an idea of my state of mind at the present time. Or at any time, for that matter.

I suppose I should really write a few more lines about this round-the-world idea of mine before drifting into articles about the conditions in foreign cities. After all, it's rather strange for a Broadway columnist to leave his native habitat (wow!) and prowl around the world in search of copy. I don't think it's ever been done before. And after I've finished, the odds are that it never will be again.

Frankly, I've been nursing the idea for a long, long time. Maybe I should have been a gossip columnist because I've always had a terrific yen to see how the other folks lived. And maybe I'm wrong. Practically everyone has told me that I'll be the happiest guy in the world to get back to New York.

And maybe I will. Maybe I'll be like the bird in that old chestnut; the man who wore very tight shoes all day long just because it felt so good when he took them off at night. But I don't know. As I write this, I have a sense of elation. I feel that I'm doing something that is good for me. Perhaps that's because I haven't been gone long enough to learn the truth. We'll see.

Strange, though about the reactions of the various people I met during the month before I sailed. When I told anyone that I was going around the world, the answer was inevitably one of the following three:

"You don't say! Could you use a valet to go with you?"

"Wish I were you. Bum voyage!"

"You lucky stiff! Don't need a secretary, do you?"

It got so that I knew exactly what answer to expect from the different people. The alleged comedians always said "Bum voyage!" and the rest wanted to know whether I needed a secretary or a valet. I met no one who simply said: "Have a swell trip, Mark, and come back safe and sound." Oh, well—

Into my office one afternoon marched Gil Wales, reporter de luxe for various papers both here and abroad. Mr. Wales is a nomad of the press, a sort of victim of nomad's land. When he tires of New York, he accepts a job in Paris. When he tires of Paris, he pounds a typewriter in Chicago. When he quits Chicago, he goes to Hollywood. And there he rests, if possible.

Some seven or eight years ago, Gil had the desk next to mine on the Daily News. He said goodnight to me in the usual fashion one evening — and the next thing I knew, he was on his way to Paris. When I reached Paris several years later, one of the first visitors to my hotel was Mr. Wales.

"Morning, Mark," he said casually. It was exactly as though he hadn't disappeared some years before. "Anything new?"

He wasn't going to outdo me in that casual business. I handed it right back.

"Not a thing, Gil," I returned. "Everything's just the same. How are you enjoying your work in Paris this trip?"

He shrugged his shoulders.

"Not so much," he replied. "Think I'll hop for India soon."

I smiled to myself. The man, I felt, was just talking to hear himself talk. He left. And I called his office the following day.

"Mr. Gil Wales there?" I asked.

"Sorry," was the reply. "Mr. Wales left for India this morning." . . .

And so it was that, only a few weeks ago, Mr. Wales drifted into my office. He hadn't changed one iota. Said he had just returned from Paris and that it was good to be back in New York after all those years. And how was I doing, he wanted to know.

"Well," I replied in an offhand fashion, "I suppose you know that I'm leaving for a trip around the world in a short time?"

Mr. Wales crossed his legs. It was more animation than I had ever seen his display.

"You don't say," he returned. "All around the world, eh? Tch, tch, tch. That's too bad."

My eyes opened wide. This was a new answer. Here was the first person to throw ice water on the proposition.

"Too bad?" I repeated "What's too bad about it?"

He lit a cigaret.

"Going to India?" he asked by way of reply.

I told him I was. He shook his head.

"It's a shame," he murmured. "Don't you know that 94 per cent of the white men never return from India in a normal condition after any length of time? Want to watch out for disease in that country. It's bad. Expect to travel on the Red Sea?"

I said I did. He sighed.

"Take a large boat," he advised. "The little ones sink one after the other. No use dying when you don't have to. You're not going to be around Indo-China in March or April, are you?"

By this time I was growing a bit dubious.

"Yes," I returned. "I am. What about that?"

"Typhoons," he asserted sadly. "Ever been in a typhoon? Scare the devil out of any living man. I've seen 'em pick up big boats in a harbor and pile them right on shore. Typhoons kill plenty of people. Watch out for them."

I was on the verge of picking up the phone and canceling my trip.

"Anything else?" I muttered.

He nodded.

"Typhoid," he returned, "Outside of leprosy, which is also a possibility, typhoid is the worst disease you can get. Look out for it in Africa. I had a friend once who was the healthiest guy in the world. He set out on a short trip through Africa. And you can take it from me, Mark, that this fellow was afraid of nothing.

"Well, before he knew what struck him, he was a victim of typhoid. The poor fellow never even had a decent burial. I ——"

This was a little too much. I twisted my collar nervously and stood up.

"Look here, Gil," I cried. "I've always liked you. But I'm telling you right here and now that this conversation is making me nervous. Is there anything else you'd like to say before we say goodby?"

He stood up, too. And he grinned.

"Yes," he asserted. "Just one more thing. This trip sort of appeals to me. You don't need a valet, do you?" . . .

(Copyright, 1932, Daily Mirror, Inc.)

White House Meet on Screen

THE GLOBE TROTTER

Striking scenes in connection with the history-making visit of President-elect Roosevelt to President Hoover at the White House in Washington to discuss the European debt situation, are contained in the current issue of Hearst Metrotone News, showing in the Penn, Fulton and other theaters. The pictures show Gov. Roosevelt arriving in Washington and being driven through the capital streets in an open car acknowledging the cheers and applause from the thousands of persons on the sidewalks.

There is a great crowd at the White House gates as he drives into his future home. Then follow exclusive statements from Senator Fess, of Ohio, and Representative Rainey, of Illinois, both of whom declare that any cancellation of European debts must not be tolerated. Both warn that cancellation of any part of the debt would mean that the American people would be forced to pay it.

STRIKE IN BERLIN

The first pictures of the car strike in Berlin which paralyzed traffic in the German capital for several days by tying up the street cars, subways and bus lines, are shown. Police escort a few buses through the crowds but the latter become so unruly that the police charge them. Thousands flee the drawn clubs and many are slightly hurt in the riot that follows. There is a vivid description by The Globe Trotter.

Impressive scenes of the greeting to Emperor Hirohito by thousands of children upon the occasion of his visit to Osaka, are pictured. A veritable sea of girl students sing a welcoming song.

NAVAL "HELL DIVERS"

Naval Reserve airplanes from Floyd Bennett Field are shown roaring over the skyscrapers of Manhattan in practice formations. The fliers are known as the Navy's "Hell Divers."

Pictures of the first winter rodeo come from Bakersfield, Cal., where daredevil cowboys attempt to ride wild steers.

Another thrill is contained in unusual pictures of motorcyclists of Toledo, O., attempting to capture live turkeys.

Pet animal lovers display their prizes at the pet show in New York. There are chimpanzee, marmosets, dogs and other animals innumerable, but a proud kitten walks off with the first prize.

Warner to Be Guest In the Davis

"Pop" Warner, former Pitt coach, and his boys of the Stanford football team, will be guests of the Davis Theater at the 8 o'clock show tonight. The feature is a football picture, "That's My Boy."

Anatole Club Dance In Schenley

The Anatole Club will hold its Thanksgiving dance in the Hotel Schenley tonight. Daum-Sanderson and Austin Wylie and their orchestra will furnish the music. Table service will be provided.

Movie 'Rain' Is Feature In Penn

By WILLIAM PFARR

Joan Crawford is a bad, bad woman in the current picture in the Penn—no less than Sadie Thompson in "Rain," the part which Jean Eagels made vivid on the stage. Miss Crawford tosses her hips, snaps her fingers and talks the slang of her circle. A lot of folks will say that she doesn't equal Miss Eagels' performance, but probably no one else in Hollywood could.

Because of her role, Miss Crawford is the most interesting character in the play. Playing opposite her as Mr. Davidson, the reformer, is a better actor, Walter Huston. The direction by Lewis Milestone is excellent—so excellent that Mr. Milestone has been able to make the picture seem as uncensored as the play.

The story is still the same. A reformer (in the play he was a missionary) tries to put the bad, bad woman on the straight and narrow and in the end falls victim to her charms. His only consolation, it seems here, is that the charmer was Joan Crawford.

There are excellent newsreel shots and the Mickey Mouse comedy (which, incidentally, doesn't concern Mickey Mouse) is of the best. At the noon performance yesterday the theater was almost filled.

Plays and Players

By WILLIAM J. LEWIS

Richard Arlen in "The All-American" will be the screen attraction in the Enright today, Monday and Tuesday.

* * *

The Sheridan Square today begins a three-day showing of Douglas Fairbanks in his latest picture, "Mr. Robinson Crusoe."

* * *

In the Academy a new burlesque will open with a Sunday midnight show. It is called "Spick and Span."

* * *

"The Devil's Rope," Alpine picture with English speech, and "Rasputin," European film recently shown in the Avenue Cinema, will be the double bill in that theater next week.

* * *

"Show Boat," Ziegfeld's greatest production, will return Monday to the Nixon, where it had its world premiere. Norma Terris and Helen Morgan return with it.

* * *

Beginning Monday the George Sharp Players in the Pitt will be seen for a week in "Whistling in the Dark," with Hugh Banks featured.

THEATER CLOCK

NIXON: Bettina Hall in operetta, "The Cat and the Fiddle." Daily at 8:30 p. m. Matinee Saturday at 2:30 p. m.

PITT: Edwin Vail Players with Blanche Ring in comedy, "Cradle Snatchers." Daily at 8:30 p. m. Matinee Saturday at 2:30 p. m.

ALDINE: Norma Shearer in film, "Strange Interlude." Daily at 2:30 and 8:30 p. m.

PENN: Joan Crawford in film, "Rain." Daily at 11:10 a. m., 1:25, 3:40, 5:50, 8:05 and 10:25 p. m.

STANLEY: Joe E. Brown in film, "You Said a Mouthful." Daily at 10:30 a. m., 12:28, 2:26, 4:24, 6:22, 8:20 and 10:18 p. m.

WARNER: Pat O'Brien in film, "Air Mail." Daily at 11:32 a. m., 1:48, 3:59, 6:10, 8:21 and 10:32 p. m.

DAVIS: Richard Cromwell in film, "That's My Boy." Daily at 12:35, 2:46, 4:17, 6:08, 7:59 and 9:50 p. m.

FULTON: Ed Wynn in film, "Manhattan Mary." Daily at 10:30 a. m., 12:27, 2:26, 4:25, 6:15, 8:14 and 10:13 p. m.

SHERIDAN SQUARE: Douglas Fairbanks in film, "Mr. Robinson Crusoe." Daily at 12:00, 2:04, 4:08, 6:12, 8:16 and 10:20 p. m.

ENRIGHT: Richard Arlen in film, "All-American." Daily at 12:53, 2:46, 4:30, 6:32, 8:25 and 10:18 p. m.

AVENUE CINEMA: Lil Dagover in German film, "The Old Song." Daily at 11:33 a. m., 1:34, 3:35, 5:36, 7:37 and 9:38 p. m.

ACADEMY: "Whiz Bang Babies." Daily at 2:15 and 8:15 p. m.

FILMLAND.

FULTON
TODAY THRU WEDNESDAY
The Daffy Fire Chief of The Radio.
ED WYNN
In the Big Screen Scream
MANHATTAN MARY

AMUSEMENTS.

PITT — BOX OFFICE OPEN 9 A.M. PHONE AT 7344
GEORGE SHARP PLAYERS Present
BLANCHE RING
in "CRADLE SNATCHERS"
NEXT WEEK!
Current N. Y. Mystery Hit
'WHISTLING IN THE DARK'
Featuring HUGH BANKS
Matinees Thursday and Saturday

NIXON — MAT. TODAY 2:15 TONIGHT 8:15
LAST 2 TIMES
THE CAT AND THE FIDDLE
A MUSICAL LOVE STORY
By Jerome Kern and Otto Harbach
For 55c Postal Telegraph will deliver to you Seats at Box Office Prices
NEXT WEEK—SEATS NOW
MATS. WED. & SAT.
ZIEGFELD
LAST AND GREATEST TRIUMPH
SHOW BOAT
NORMA TERRIS — HELEN MORGAN
EVA PUCK — SAMMY WHITE
PAUL KEAST — WM. KENT
BERTHA BELMORE
Nights ..... $1.10—$3.30
Mats. ..... 83c—$2.75

ACADEMY — 2:15 8:15
Spicy Songs—Dazzling Girls—Risque Dances
WHIZ BANG BABIES
Sunday Midnight Show. Women Invited
All Shows, AT 4332

FILMLAND.

LOEW'S & UNITED ARTIST'S PENN
NOW
JOAN CRAWFORD in RAIN
A LEWIS MILESTONE PRODUCTION
UNITED ARTISTS PICTURE
STARTS FRIDAY
"IF I HAD A MILLION"

NORMA SHEARER with CLARK GABLE
Laying Bare the Heart, the Secret Thoughts, the Very Soul of a Woman!
Eugene O'Neill's great stage play now a milestone of the Talking Screen.
STRANGE INTERLUDE
A Metro-Goldwyn-Mayer picture
The play in which you HEAR the characters THINK!
Loew's Atlantic 8370
ALDINE
NOW PLAYING—
2:30—Twice Daily—8:30
Seats On Sale for Next Week
ALL SEATS RESERVED
Mats., 50c-75c. Others at $1.00
Eves., 50c-75c. Others at $1-$1.50
Prices Plus Tax

FILMLAND.

STANLEY
Now Playing!
JOE E. BROWN
—in—
'You Said a Mouthful'
A First National Hit with
GINGER ROGERS
STARTS FRIDAY
A New, a Different
CLARA BOW
in
Tiffany Thayer's Novel
"CALL HER SAVAGE"

WARNER
Now Playing!
HELL'S ANGELS NOW FLYING
"The AIR MAIL"
PAT O'BRIEN
"Slim" Summerville, Ralph Bellamy, Gloria Stuart
A Universal Picture
STARTS FRIDAY
ERNST LUBITSCH'S
"Trouble in Paradise"
HERBERT MARSHALL, KAY FRANCIS, MIRIAM HOPKINS
CHARLIE RUGGLES
EDWARD EVERETT HORTON

DAVIS
Now Playing!
"THAT'S MY BOY"
Entire STANFORD Football Team Guests of Davis Tonite
Starts Tuesday—4 Days Only!
The Radio Prize Mystery
"PHANTOM OF CRESTWOOD"

ENRIGHT
STARTS TODAY! 3 Days Only!
"The ALL-AMERICAN"
with Richard Arlen, Gloria Stuart, James Gleason, Andy Devine & Entire 1931 All-America Team
STARTS WEDNESDAY
"3 ON A MATCH"

SHERIDAN SQ
STARTS TODAY! 3 Days Only!
Adventurous and Thrilling!
Doug FAIRBANKS
in "MR. ROBINSON CRUSOE"
STARTS WEDNESDAY
"The Phantom of Crestwood"

TODAY'S NEIGHBORHOOD THEATERS

NORTH SIDE

HIPPODROME — Bert Wheeler and Rob't Woolsey in "Hold 'Em Jail."

GARDEN—Harold Lloyd in "Movie Crazy," also Clark and McCullough in "The Ice Man's Ball."

BELLEVUE

BELLEVUE — The All-American Football Scream "Rackety Rax" with Victor McLaglen.

BRUSHTON

BRUSHTON—Double Bill: Loretta Young in "Life Begins"—"The Age of Consent."

EAST LIBERTY

TRIANGLE—Bob Steele in "Hidden Valley."

LIBERTY — Marlene Dietrich in "The Blond Venus."

WILKINSBURG

REGAL—Harold Lloyd in "Movie Crazy;" also Comedy and Selected Shorts.

STEEL UPTURN SEEN AFTER YEAR END

By B. E. V. LUTY

Steel production was off a trifle this week, but may be estimated at close to the 17 per cent named last week. No allowance for the holiday is necessary as it affected producers and consumers alike. The official report is likely to show an average for the month of between 17 and 18 per cent, against 19 per cent shown for October, and a low of 14 per cent for August.

All precedents indicate that no increase in steel production should be expected in the remainder of the year, but on the other hand there should be little or no further decrease, as the gains made up to the middle of October were not chiefly of seasonal character.

There is no conceivable reason why there should not be usual seasonal increase in steel demand and production immediately after the turn of the year, for even in these three years of generally declining activity there have been upturns, very sharp in two of the cases. The trade expects improvement of more lasting character to develop in March, by all odds the favorite month for such a turn, taking up improvement where seasonal swing leaves off.

AUTOS TAKING STEEL

Steel requirements of the automobile trade continue to increase, making the only notable exception in the general steel situation. Two large makers bought steel recently, one has since bought an additional tonnage and a third has bought. It is held certain that this month's automobile production will exceed that of October by a fair margin, with next month to show a greater gain. October was the low month in many years.

New York Central has released 6,000 tons of rails for early rolling. Railroad orders for steel have been so spotty that no general trend is disclosed, the only point being that the roads have bought some steel in the last six weeks against virtually none previously

The farm implement industry is nearing its new season, with stocks thoroughly liquidated.

Contracting for tin plate for next year's delivery is proceeding leisurely, following the price announcement of November 17. A much larger demand for packers' cans is expected than last season. Mills are now operating at about 40 per cent.

PRICES HOLD STEADY

Fabricated structural steel lettings have increased in the last two weeks, but the average since September 1 is well below that in the first eight months of the year.

The project to lay a six-inch gasoline pipe line from Toledo to Detroit has been postponed to next season. There has been virtually no line pipe business this year. There are many projects simply awaiting financing.

The important finished steel products have been showing no price changes of late and none are expected for the new quarter.

The scrap market has had an especially dull week as with short orders nearly all completed there has been little trading between dealers. Heavy melting steel is easier but shows no definite basis for a lower market quotation. Consumption is fair, with mills using a larger proportion of scrap to pig iron than formerly, but mills are reducing their stocks.

COX REQUESTS PUBLIC AID

The Thanksgiving holidays are over, but this does not lessen the requests for aid from hundreds of jobless and needy who look to Father Cox for daily relief. The public responded in a really wholehearted manner to his appeal for food to specially supply the holiday needs. Now, however, it is back to the old grind—the same old breadline at St. Patrick's and the same hundreds of families that must be cared for every day with food and clothing.

Father Cox says that he needs the co-operation of a kind-hearted public more than ever. The demands upon him for relief are greater and greater every day. Somehow or other he seems to take care of these demands, but he never knows where tomorrow's food and clothing is coming from.

That is why the Sun-Telegraph has inaugurated a subscription drive for his unemployment relief fund. Every subscription that comes in on the blank on this page or through the special subscription cards he and his assistants are distributing, brings to his fund a liberal cash commission. Father Cox says that each subscription will feed three families one entire day.

Father Cox

FATHER COX RELIEF FUND
SUBSCRIPTION BLANK

Circulation Dept.,
Sun-Telegraph,
Pittsburgh, Pa.

Upon condition that Father James R. Cox is given the usual commission paid for home delivery newspaper orders you will please deliver the daily and Sunday Sun-Telegraph to my home address below for a period of 26 weeks, or until I thereafter order it discontinued, for which I agree to pay the carrier boy on my route the usual rate in the regular order of his collections. I have not been a subscriber for the Sun-Telegraph for 30 days or more.

Name .....

Street and No. .....

City or Town ..... State .....

District ..... Phone ..... Deliver front or rear .....

NEW YORK BOND MARKET

NEW YORK, Nov. 26.—(AP.)—Transactions in the most active bonds on the New York Stock Exchange today were as follows (000 omitted in sales column; United States bonds in dollars and thirty-seconds of dollars):

U. S. GOVERNMENT BONDS.

Sales.		High.	Low.	Last.
14	Lib 1st 4¼s32-47	102.11	102.9	102.11
15	Do 4th 4¼s33-38	103.18	103.16	103.16
1	Treas 4¼s47-52	107.28	107.28	107.28
2	Do 4s 44-54	104.1	104.1	104.1
14	Do 3½s 46-56	102.11	102.11	102.11
3	Do 3½s 43-47	100.25	100.25	100.25
1	Do 3¼s43-43Mch	101.4	101.4	101.4
2	Do 3½s 46-49	97.31	97.29	97.29
16	Do 3s 51-55	96.19	96.19	96.19

CORPORATION BONDS.

Sales		High.	Low.	Last.
2	Alleghany 5s 44	25	25	25
30	Do 5s 49	20	20	20
1	Allis Chal 5s57	78	78	78
17	Am&For P 5s2030	23¼	22¾	22¾
3	Am Cyan 5s42	31	31	31
3	Am Metal 6½s34	68½	68½	68½
3	Am T&T 5½s43	108	108	108
8	Do col 5s46	105¾	105¾	105¾
3	Do 5s 60	104	103¾	104
16	Am T&T 5s 65	103⅝	103⅛	103⅞
2	Do 4s 66	91¾	91¾	91¾
6	Arm Dist 3½s 43	92⅞	92⅛	92⅛
1	Arm 4½s 39	78⅝	78½	78⅝
1	ACL of Ken 5s 52	48	48	48
2	B & O rfg 6s 95	42½	42½	42½
5	Do 5s 2000 D	34¾	34¾	34½
65	Do 4½s 33	62	61	61½
12	Do cvt 4½s 60	62¾	62	62¾
2	Bell T Pa 5s R 48	108¾	108¾	108¾
53	Do 5s 60	108	107¾	107¾
5	Bklyn C RR 1st 5s41	65	65	65
1	Bklyn M Tran 6s68	85¾	85¾	85¾
1	Bklyn U E 1st 5s50	81	81	81
5	But R&P 4½s 57	42¼	42¼	42¼
27	Can Nat Ry 4½s 51	81¾	81	81¼
6	Do 4½s 56	81	81	81
12	Do 4½s 68	81¾	80¾	81
1	Do 5s 69 July	88¼	88¼	88¼
1	Do 5s 69 Oct	86	86	86¼
2	Can Nor 7s 40	99¾	99¾	99¾
3	Can Nor 4½s 35	93¾	93	93
6	Can Pac 4½s 60	72	71½	72
1	Can Dist Tel 5s 43	105⅛	105⅛	105⅛
6	Cen of Ga 5s 59 C	18	18	18
2	Cen Pac 1st gtd4s49	80½	80½	80½
	Chesap Corp 5s47	63½	63	63½
	C&O gen 4½s 92	94¾	94¾	94¾
4	CB&Q 4s 1T 49	94	94	94
1	Chi Gt Western 4s59	41	41	41
1	Chi I&L 1st 5s66	13¼	13¼	13¼
20	CM&StP Pac 5s 75	21	20½	20½
49	Do adj 5s 2000	6	6	6
29	Chi&NW ex 3½s49	12¾	12¾	12¾
6	Chi&E cvt 4½s 60	17⅛	17⅛	17⅛
18	Do rfg 4s 34	28¾	28	28¾
5	CTH&SE 5s 60	48	48	48
1	Ch&Wind 5½s 62	82	82	82
1	Childs Co 5s 43	61½	61½	61½
5	Chile Copp 5s 47	32½	32½	32½
2	Cinn G & El 4s 65	95¾	95¾	95¾
1	Cin U Trm 5s2020B	101	101	101
9	Col&So rfg 4½s80A	52¾	52	52
4	Col G&E 5s 52 May	80	80	80
1	Do 5s 1952	79½	79½	79½
	Coml Inv Tr 5½s49	65¾	65¾	65¾
5	Con Gas NY 5½s45	105⅛	105⅛	105⅛
5	Do 5s 57	102⅝	102⅝	102⅝
17	Do 4½s 51	98⅝	98⅝	98⅝
2	Container 5s 42	18⅛	18⅛	18⅛
	Cub Cane Pr 6s 50	1¼	1¼	1¼
1	Del & Hud 5½s 37	93	93	93
1	Do rfg 4s 43	78½	78	78½
1	Del P&L 4½s 71	58	58	58
	D&RGWest gn 5s55	16	16	16
2	Do rfg 5s 78	23	22	23
2	Det Ed 5s 49 A	101	101	101
11	Do 5s 52	101¼	101	101¼
5	Do 4½s 61 D	96¼	96¼	96¼
1	Dodge Br deb 6s 40	87¾	87¾	87¾
1	Dug Lt 4¼s 67 A	103	103	103
3	Do 4½s B 57	104½	104½	104½
12	Erie rfd&imp 5s 67	26¾	25¾	26
16	Do 5s 75	26	26	26
1	Do gen 4s 95	18	18	18

CARRIERS LEAD STOCK PRICE UPTURN

NEW YORK, Nov. 26.—(AP.)—The stock market braced itself today and in the early trading prices ran up from fractions to about 2 points, under the leadership of the rails.

Trading was quiet and the market apparently was dominated by professionals, some of whom were presumably covering previous short sales. Santa Fe, Union Pacific and Lackawanna gained more than a point. New York Central, Pennsylvania, Southern Pacific and Canadian Pacific were fractionally higher. United States Steel, Woolworth, Case, Corn Products and General Electric gained substantial fractions, while Allied Chemical, American Telephone, National Biscuit and Westinghouse Electric were up more than 1.

The statement of Prime Minister MacDonald, of Great Britain, that the position of the United States Government on war debt postponement was clear to Britain and was regarded as reassuring in some Wall street quarters, although the British leader was obviously warning his constituents to expect no settlement of the whole debt problem for an indefinite time.

The weekly Federal Reserve report showed an increase over the previous week of $26,083,000 in the system's gold holdings. The Reserve System held $3,053,152,000 of gold, the richest for the year to date, and an increase of $491,957,000 from the low point reached on June 15. Meanwhile a gain of $36,000,000 was reported in the nation's monetary gold stock, carrying that figure to $4,320,000,000 which compared with the June 15 low of $3,909,000,000. Federal Reserve bank credit outstanding gained $4,000,000 in the week. Circulation was up $6,000,000.

Railroad earning reports for October showed that the recent traffic bulge had brought net operating figures to a close parity with 1931, for the first time this year. The first 18 roads to issue statements reported net operating income of $23,627,000 against $24,134,000 in October, 1931, a decline of only 2.1 per cent. In September the same roads reported total net operating income of $17,768,000 against $18,846,000 the year before, a difference of 5.7 per cent.

Sterling rebounded 1⅜ cents at the opening of the foreign exchange market. London cables were quoted at $3.22⅛.

LIVESTOCK MARKETS

Pittsburgh.

(U. S. Department of Agriculture.)

Total receipts, 3 cars.

Hogs—Receipts, 140 head; holdovers, 1,500 head; market 10c to 15c higher. Good and choice grade, light lights, 140-160 pounds, $3.85@4.00; light weights, 160-200 pounds, $3.90@4.00; medium weights, 200-250 pounds $3.70@4.00; heavy weights, 250-350 pounds, $3.40@3.70; slaughter pigs, 100-130 pounds, $3.65@3.90; packing sows, medium and good, 275-500 pounds, $2.50@3.00.

Cattle—Receipts, 40 head; market slow; undertone weak. Steers, 900-1,300 pounds, good, $5.50@6.75; common and medium $3.25@5.50; heifers, common and medium, $2.85@4.75; cows, medium and good, $2.50@3.50; low cutter to common, $1.00@2.00; bulls, yearlings excluded, good (beef), $3.25@3.50; cutter to medium, $2.15@3.25. Note—Based on actual sales, better grades quotable higher accordingly.

Calves—Receipts, 50 head; market steady. Vealers, milk fed, good and choice, $4.85@6.00; common and medium, $2.50@4.85; calves, 250-500 pounds, medium to choice, $2.50@4.75.

Sheep—Receipts, 500 head; market steady. Lambs, 10 pounds down, good and choice, $5.10@6.25, common and medium, $3.50@5.10; 91-100 pounds, medium to choice, $3.75@5.50; yearling wethers, 91-110 pounds, medium to choice, $2.35@4.50; wethers, 2 years and older, 90-150 pounds, medium and good, $1.50@2.75; ewes, 90-150 pounds, medium to choice, $1.00@2.25.

Chicago.

Hogs—Receipts, 25,000 head, including 14,000 direct; mostly 10c above Wednesday; light lights, 10@20c up 140 to 170 pounds, $3.50@3.60; top, $3.65; 180 to 290 pound, $3.35@3.50; pigs, $3.25@3.65; packing sows, $2.75@2.90; smooth light weights, $3.15; light light, good and choice, 140 to 160 pounds, $3.50@3.65; light weight, 160 to 200 pounds, $3.40@3.65; medium weight, 200 to 250 pounds, $3.35@3.55; heavy weight, 250 to 350 pounds, $3.25@3.45; packing sows, medium and good, 275 to 500 pounds, $2.75@3.15; pigs, good and choice, 100 to 130 pounds, $3.25@3.60.

Cattle—Receipts, 4,000 head; calves, 1,500; fed steers and yearlings about steady; butcher she stock steady to weak; bulls and vealers firm; approximately 175 loads of throughouts offered; bidding unchanged; top yearlings, $7.00; best heifers, $6.50; best cows, $4.50; best vealers, $7.75. Slaughter cattle and vealers, steers, good and choice, 600 to 900 pounds, $5.25@7.25; 900 to 1,100 pounds, $5.50@7.50; 1,100 to 1,300 pounds, $5.50@7.75; 1,300 to 1,500 pounds, $5.50@7.75; common and medium, 600 to 1,300 pounds, $3.25@5.50; heifers, good and choice, 550 to 850 pounds, $5.00@7.00; common and medium, $3.00@5.00; cows, good and choice, $2.75@4.00; common and medium, $2.00@2.75; low cutter and cutter, $1.25@2.00; bulls (yearlings excluded), good and choice (beef), $3.25@4.25; cutter to medium, $2.50@3.25; vealers (milk fed), good and choice, $4.00@5.50; medium, $3.00@4.00; cull and common, $2.00@3.00. Stocker and feeder cattle, $4.50@6.50; common and medium, $3.00@4.50.

Sheep—Receipts, 22,000 head; mostly steady with Wednesday's average; 25c lower; strictly choice native lambs, $5.50@6.00 to packers; holding closely sorted kinds around $6.25; lambs, 90 pounds down, good and choice, $5.50@6.15; medium, $4.50@5.50; all weights, common, $3.75@4.50; ewes, 90 to 150 pounds, medium to choice, $1.25@2.75; all weights, cull and common, $2.00; feeding lambs, 50 to 75 pounds, good and choice, $5.00@5.50.

East Buffalo.

Hogs—Receipts, 3,000 head; active, steady to strong; spots 5c higher; bulk desirable, 120-210 pounds, $3.85@3.95; few, $4.00; 220-256 pounds, $3.65@3.85; 250-300 pounds, $3.25@3.50.

Cattle—Receipts, 400 head; market slow; 15@25c under Monday on steers; cows strong; medium to good steers and heifers, $4.75@6.10; cutter cows, $1.25@2.50.

Calves—Receipts, 700 head; vealers slow; steady; good to choice, $5.50@6.00; common and medium, $4.00@5.00.

Sheep—Receipts, 3,400 head; market active; 25c under Wednesday; good to choice fleshy spring lambs, $6.00@6.25; common and medium, $4.50@5.25.

Cincinnati.

Hogs—Receipts, 2,000 head; 738 direct and through; market fairly active; mostly steady; 160-240 pounds, $3.70@3.75; 250-290 pounds, $3.50@3.65; most 120-140 pounds, $3.50; sows, $2.50@2.75. Cattle—Receipts, 50 head; calves, receipts, 25 head; market nominal. Sheep—Receipts, 50 head; market nominal.

DIVIDEND NEWS

Continental Gas.

Continental Gas and Electric Company (Chicago) declared a quarterly dividend of $2.50 on the common stock, payable January 2 to record of December 12. A like amount was paid in the previous quarter, which was announced at $1.10 quarterly and $1.50 extra. The regular quarterly $1.75 preferred dividend also was declared.

* * *

Midvale Company Cuts.

Midvale Company declared a dividend of 50 cents a share, payable January 1 to record of December 17. Three months ago the rate was reduced to 75 cents, prior to which the company paid $1 quarterly. Midvale is controlled by Baldwin Locomotive.

* * *

DIVIDENDS UNCHANGED

	Payable	Record
Gold Dust $6 pfd $1.50 q	Dec 31	Dec 17
Reading Co 2d pfd 50c q	Jan 12	Dec 22
Bell Tel Pa6% pf$1.62½q	Jan 14	Dec 20
Alleghenv St pfd $1.75 q	Dec 1	Nov 15
Trico Prod Corp 62½c q	Jan 2	Dec 8
Westvaco Ch Pfd pf1.75q	Jan 2	Dec 8
Sc Cal Edi pfd 34½c q	Jan 15	Dec 20
Do 5½% pfd 34½c q	Jan 15	Dec 20

Liverpool Wheat Market..

LIVERPOOL, Nov. 26.—The market was due ¼d higher, opened ¼d to ⅝d higher and closed ⅝d to ¾d up.

NEW YORK CLOSE WITH NET CHANGES

‡Indicates actual number of shares sold. All other sales figures are in hundreds of shares (00 omitted). Closing prices in this table, Year's high and low corrected to the previous close. (Volume of sales computed to 11:40 a. m.)

Ticker reported "close" at 12:05 P. M.

—A A A—

1932 High	Low	Stocks and	An Div Rate $	Sales	High	Low	Close	Net Chge
9¼	1⅝	Adams Express..		1	8½	8½	8½	0
4½	1¼	Advance Rumely.		2	8	8	8	.....
63½	20½	Air Reduction ..		2	54	53¾	53¾	+ ¼
16⅝	7¼	Alaska Juneau .50		22	13⅛	13⅛	13⅛	— ⅛
3⅛	⅝	Alleghany Corp..		1	1⅝	1⅝	1⅝	0
88¼	42½	Allied Chem&D 6.		42	78¼	78¼	78¼	— ½
119¼	96½	Allied Che&D pf 7		.....	117⅝	117⅝	117⅝	— ⅝
15⅝	4	Allis Chalmers...		8	8½	8½	8½	+ 1⅛
2¼	¼	Amal Leather....		.....	⅛	⅛	⅛	.....
22½	5	Am Bank Note....		.....	11⅞	11⅞	11⅞	.....
17⅞	6½	Am Brake &b .50		.....	10½	10½	10½	— ¼
73⅛	29⅛	Am Can 4.....		46	52¼	51½	51⅝	— ⅛
329	93½	Am Can pf 7....		1	120	120	120	.....
17	3¼	Am Car & Fdy....		1	7⅞	7⅞	7⅞	.....
50	16	Am Car & F pf..		1	20	20	20	— ⅛
27	11	Am Com Alcohol.		2	19½	19	19	0
5	1	Am Encaus Tile..		2	1⅝	1⅝	1⅝	.....
15	2	Am & For Pow..		9	7¼	7¼	7¼	— ¼
21¼	2¼	Am&Forb 2d pf.		7	9¼	8¾	9¼	+ ¼
6½	3	Am Haw Steam 1.		3	4¼	4¼	4¼	+ ¼
51⅛	15	Am Home Pd 4.20		1	37½	37¼	37½	— ⅛
12	2¼	Am Internat.....		19	7¼	7	7	+ ⅛
49	19	Am Locomo pf....		1	20½	20¼	20½	— ½
22¼	7¼	Am Mach&Fd .80.		1	11	11	11	0
17¼	3	Am Pow & Lt....		1	8½	8⅝	8⅝	+ ⅛
49⅛	10	Am&ForLt 5% pf 4		1	22	22	22	— ½
58	15¼	AmP&Lt 6% pf 6		1	26	26	26	— 1⅜
12¼	3¼	Am Rad & Std S		50	7⅞	7	7	0
18½	3	Am Roll Mill....		2	9⅛	9⅛	9⅛	+ ⅛
29¼	13⅝	Am Raf Raz 3 ..		1	20½	20½	20½	— ⅛
27¼	5¼	Am Smelt & Ref.		4	13⅝	13⅝	13⅝	+ ⅛
36½	21¾	Am Snuff 2a....		1	31	31	31	.....
36½	29	Am Stores 2.....		.....	30½	30½	30½	— ½
137⅝	70¼	Am Tel & Tel 9..		64	108	104½	104¾	— ½
86¼	40¼	Am Tob 5a.....		5	60½	58½	58½	— ½
89¾	44	Am Tob b 5a....		22	62½	60¾	60¾	— ¾
25	4	Am Type Fdrs...		1	7½	7½	7½	.....
70	10¼	Am Type Fdrs pf.		110	14	14	14	0
34¼	11	Am Wat Wrks 2		8	19¼	18¼	19¼	+ ¼
31	11	Am W W ctfs...		1	16¾	16½	16¾	— ¼
39½	15½	Am Woolen pf..		4	21½	21½	21½	— ⅜
19⅜	3	Anaconda Cop....		4	8¾	8⅝	8¾	⅜
17⅛	5¼	Anch Cap Cp 1.20		2	13¼	13¼	13¼	0
2⅝	⅝	Armour of Ill A.		3	1¼	1¼	1¼	0
2	⅝	Armour of Ill B.		1	⅝	⅝	⅝	0
7½	4	Art Metal.....		1	4	4	4	.....
3	⅝	Asso Apparel....		1	1¼	1¼	1¼	.....
94	17½	Atchison T&S F..		44	41¼	39	39	— ½
21⅛	8⅝	Atlantic Ref 1...		4	16¼	16⅛	16⅛	+ ⅛
151⅛	28½	Auburn Auto 4a..		15	43¾	42¼	42½	— ½
7⅝	1⅜	Aviation Corp....		1	6¼	6	6¼	+ ¼

—B B B—

21⅛	3¼	Baltimore & Ohio		8	10½	10½	10½	0
79½	50	Bang&Aroos pf 7.		110	73½	73½	73½	.....
7	3⅜	Barnsdall Corp A.		4	4½	4¼	4½	+ ⅛
59	35	Bayuk Cig 1st p 7		110	41	41	41	.....
43⅛	10½	Beatrice Cream...		5	12¾	12¼	12¾	0
8⅞	2⅜	Belding-Heming .		1	8¾	8¾	8¾	+ ⅛
18⅝	4½	Bendix Aviation..		7	10¼	10	10	— ¼
29⅝	7½	Bethlehem Steel..		2	16½	16¼	16¼	— ¼
74	16¼	Bethlehem 7% pf.		4	33¼	32½	32½	— ⅜
22¼	4½	Bohn Alu & Brass		1	11⅜	11⅜	11⅜	— ⅛
54	31	Bon Ami Co 4..		1	54½	54½	54½	.....
43¼	20	Borden & Co 2...		4	28¾	28½	28½	0
14¼	3¾	Borg Warner.....		7	8¾	8½	8¾	— ⅛
13⅝	2½	Briggs Mfg Co..		1	5½	5¼	5¼	+ ⅛
59¾	11⅛	Brooklyn M T...		17	21¾	21½	21½	— ¼
119½	100	Brown Shoe pf 7.		110	107	107	107	+ 1½
4⅛	1¼	Brunswick-B Col.		1	8	8	8	.....
3⅛	⅛	Budd Mfg Co....		18	1⅞	1¾	1¾	— ¼
4⅛	⅛	Budd Wheel.....		1	2	2	2	.....
21⅞	3½	Bush Term.....		1	4½	4½	4½	.....
65	7¼	Bush Term deb..		.....	12	12	12	.....
24⅝	7	Byers (A M) Co.		8	14¼	14⅛	14¼	+ ⅛

—C C C—

20⅝	7½	Canadian Pacific..		10	18½	18¼	18¾	0
23⅞	10½	Cannon Mills 1..		.....	18¼	18¼	18¼	.....
65⅝	16¼	Case (J I) Th Ma		50	40¼	38½	38⅝	0
2¾	⅛	Celotex Corp ct..		1	1	1	1	.....
20½	7¾	Cn Aguirre 1.50		4	18	14	14	.....
15⅞	3½	Cerro de Pas Con		1	7	7	7	0
30¼	17½	Checker Cab Mfg.		4	23	21⅞	23	+ ⅜
33⅞	9¾	Chesapeak&O 2½.		23	24⅜	24	24¼	+ ⅜
20⅝	4½	Chesapeake Corp 2		1	15	14½	14½	— ¼
8	1¼	Chi M & St P pf.		1	8¼	8⅛	8⅛	— ⅛
14⅞	2	Chi & Northwest.		5	5½	5¼	5¼	— ⅛
16⅝	1½	Chi Rock I & P...		1	5	5	5	.....
21⅝	5	Chrysler Mot 1...;		31	15⅛	14⅝	14⅝	— ⅛
2⅝	¼	City Stores.....		1	¾	¾	¾	.....
120	74½	Coca Cola 7a....		16	72½	71	71½	— ⅝
33¼	11	Colgate P P 1...		2	13	13	13	+ ⅛
10⅞	2¾	Collins & Aikman		3	4⅞	4⅞	4⅞	.....
14⅞	2½	Col Fuel & Iron..		5	6	6	6	0
41⅞	13½	Col Carbon 2.....		2	26¼	26¼	26¼	0
23	4½	Columb G & E 1b		13	12½	12⅜	12½	+ ⅛
79⅝	40	Col G&E pf 6....		1	65	63¾	63¾	.....
14⅞	4¼	Col Pictures ctfs.		8	10½	10⅜	10½	+ 1
11	3¾	Com Credit.....		1	8	8	8	— ⅛
28	11⅜	Com Credit A 3..		1	26	26	26	0
80⅛	55½	Com Inv cv pf 6..		1	81½	81½	81½	.....
98⅛	90	Co IT 6½% pf6.50		120	98½	98	98	.....
13⅞	3⅛	Com Solvent .60.		8	9¾	9½	9½	0
5¾	1⅝	Con & South ...		10	3	2⅞	2⅞	0
68⅛	27⅜	Con & So pf 6..		1	47	47	47	— 1
12⅝	6½	Congoleum-N .60.		3	8½	8½	8½	0
11	4	Congress Cigar 1.		1	8½	6½	6½	— ⅛
68⅞	31½	Consol Gas 4....		14	57¾	56½	56⅝	— ⅜
10⅞	4	Con Laundries 1..		2	4¾	4¾	4¾	— ⅛
9	4	Consolidated Oil..		14	6¾	6¼	6¼	— ⅛
13⅝	2½	Con RR of Cub pf		1	3½	3½	3½	— ⅜
1⅝	⅛	Consol Textile...		1	⅛	⅛	⅛	— ⅛
47⅞	24½	Contin Bak pf 6..		12	40½	40	40	.....
61	17⅜	Contin Can 2....		9	84¼	83⅝	84¼	+ ⅛
3⅝	⅛	Contin Motors...		1	2	2	2	— ⅛
9⅞	3⅝	Contin Oil		1	5¾	5¾	5¾	0
55⅝	24½	Corn Prod Ref 3.		9	49¾	48¾	48½	— ⅛
7⅝	1⅞	Coty (new)		1	3⅝	3⅝	3⅝	— ⅛
21¼	7½	Crown C & Seal..		12	21½	20¼	21⅛	- 2¼
3¾	⅛	Curtiss-Wright Cp		20	1¾	1½	1¾	+ ⅛
4⅝	1¼	Curtiss-W Corp A		2	2¾	2⅝	2⅝	— ⅛

—D D D—

92⅛	32	Del & Hudson 6.		3	57¼	55½	55½	— 1
45¾	8⅛	Del Lack & West		28	27½	26⅝	26¾	— ⅛
19⅛	12	Diamond Match 1		1	17	16⅜	16⅜	— ⅛
12¾	7½	Dome Mine 1.70 b		3	12	12	12	0
18⅝	5	Doug Aircraft .75.		2	11	10⅜	10⅜	— ⅜
23	5	Dresser Mfg A 3.		1	7	7	7	.....
57	23	Drug Incorp 4...		3	33⅛	33	33⅛	+ ⅛
59⅜	22	Du Pont de N 2		44	36	35⅝	35½	— ⅛

—E E E—

87⅞	35¼	Eastman Kik 3..		3	52	51⅜	51⅜	+ ⅜
9⅞	3	Eaton Mfg Co...		1	5⅜	5¼	5¼	.....
4	⅛	Elec & Musical Ltd		2	1¾	1¾	1¾	0
32⅜	8½	Elec Autolite 1.20		4	18½	17⅞	18	— ⅜
16	2⅜	Elec P & Lt.....		2	7⅜	7⅛	7⅛	0
64	10⅝	Elec P & Lt pf 7.		2	22¼	22	22	0
55⅛	8⅝	ElecP&L 6% pf 6.		1	18¼	18¼	18¼	— ¾
11⅝	2	Erie R R		.....	5½	5½	5½	— ⅛
15⅞	2¼	Erie R R 1st pf.		2	7	6⅞	7	+ ⅛

—F F F—

27⅝	6	Fidelity-z' Fi 1.20		1	15	15	15	.....
18⅞	10½	Firestone T&R 1.		1	11½	11½	11½	.....
54⅛	35	First Nat 8 2.50		1	50¾	50¾	50¾	1⅛
2⅝	⅛	Fisk R 1st pf....		1	¼	¼	¼	— ⅛
1⅜	⅛	Fisk R 1st pf cv.		1	⅜	⅜	⅜	.....
15⅞	4	Foste Wheeler ..		1	9	9	9	+ ⅛
22⅞	10¼	Fourth N Inv 1.20		1	17¾	17¾	17¾	+ ⅛
5⅞	1	Fox Film A		1	2⅝	2⅝	2⅝	— ⅛
28⅛	10	Freeport Tex 2...		54	24⅛	22	22	— 1¾

—G G G—

5⅛	⅛	Gen Am Inv.....		2	8⅜	8⅜	8⅜	+ ⅜
35⅝	9½	Gen Am Tnk C 1.		2	18	18½	18½	— ⅛
19⅝	10½	General Baking 2.		1	12½	12⅜	12½	½
5	¼	General Cable		.....	2½	2⅜	2½	— 1½
25¼	3¾	General Cable pf.		110	10	10	10	.....
26⅛	8½	Gen Elec 40.....		33	18⅝	18	18	+ ⅛
40⅛	19⅜	Gen Foods Corp 2		7	28⅜	28	28	0
2⅝	⅛	Gen Gas & Elec		4	1	1	1	.....
25⅝	7⅜	General Motors 1.		54	18⅛	12⅜	18	+ ⅛
87¼	56¼	Gen Mot pf 5....		1	74⅝	74⅜	74⅜	.....
25⅝	6¼	Gen Railway Sig 1.		1	12⅞	12⅜	12⅜	— ⅛
2¾	⅛	Gen Realty & Ut.		1	¾	¾	¾	.....
24⅛	10⅜	Gillette Saf Raz 1		10	17⅝	17⅜	17⅜	— ¼
72½	45	Gillette SRaz pf 5		1	67	67	67	.....
3⅜	⅛	Gimbel Brothers.		1	1½	1½	1½	+ ⅛
20⅝	8¼	Gold Dust 1.60 ..		5	15	15	15	— ⅛
12⅜	2¼	Goodrich (BF) Co		1	5⅜	5½	5¼	0
29⅜	5½	Goodyear Tire&R.		15	15	14¼	14¼	— ⅛
30⅜	7¼	Gotham Silk Hos.		4	17	16	17	+ ¾
4⅝	1	Graham-Paige Mt		1	1⅞	1⅞	1⅞	0
11⅝	2⅜	Granby Copper....		1	5¼	5¼	5¼	— ⅛
35⅛	22	Grand Union pf 3		1	31	31	31	— ¾
30⅛	14½	Grant (WT) Co 1		8	19¼	19	19	— ¼
28	8½	Gt Northern pf		1	10⅝	10½	10⅝	+ ⅛
2⅜	⅛	Grigsby Grunow		1	1¼	1⅛	1¼	0

—H H H—

4¼	⅛	Hahn Dept Store		1	1½	1½	1½	0
12	2	Hamilton Watch..		110	3	3	3	— 1
10	3½	Hawaiian Pineap.		1	2⅝	2½	2½	.....
83	57	Hershey Choc pf 4		1	79	79	79	0
159	110	Homestake Min 9.		3	155	155	155	— ½
4½	1	Houd-Hersh B....		1	2⅛	2	2	— ⅛
57¼	42½	Household F pf 4.20		1	58½	58½	58½	— ¼
28½	8¾	Houston Oil		5	14½	14¼	14⅜	— ⅛
5⅝	1⅜	Houston Oil new..		1	3⅛	3⅛	3⅛	— ⅛
11⅜	2⅞	Hudson Motor....		1	4⅞	4⅞	4⅞	0

—I I I—

24⅞	4⅜	Illinois Central		14	14½	18¾	18¾	0
2¼	⅛	Indian Motocycle		1	⅝	⅝	⅝	.....
40	7⅛	Indust Rayon 2..		.....	28	28	28	0
14⅞	14⅜	Ingersoll Rand 2		1	26	26	26	- 1
7⅝	⅝	Inspiration Cop..		.....	8	8	8	0
8⅛	3¼	Insurance Co .50.		3	5	5	5	0
3⅞	1	Insurance shrs ctfs		2	2⅜	2⅜	2⅜	.....
14⅝	2¼	Interbor. Rap T.		2	4½	4½	4½	.....
117	52½	Inter Bus M 6a..		1	90½	89⅞	89⅞	— 1⅜
18⅜	3¾	Internat Cement		.....	8¼	8¼	8¼	— ¼
21	4¾	Inter Com E pf f		1	5¼	5¼	5¼	.....
34⅛	10⅜	Int Harvest 1.20		31	22	21½	21⅝	— ⅛
108	68¾	Inter Harvest pf 7		.....	88	88	88	.....
11⅜	2⅜	Inter Hydro Elec		2	5½	5⅜	5½	0
12½	3½	Inter Nickel Can		5	7⅞	7⅞	7⅞	0
2	⅛	Inter P&P B....		3	½	½	½	— ⅛
12⅜	2	Inter P&P p.....		1	3¾	3¾	3¾	0
8¾	3½	Inter Print Ink...		4	5¾	5¾	5¾	— ⅛
26	7½	Internat Silver...		2	14	14	14	— ½
15¾	2⅜	Internat Tel & Tel		18	9¼	8⅞	8⅞	+ ⅛

—J J J—

33⅜	10	Johns-Manville Co		18	21½	20¾	21	0
84	30	J&Laughlin pf 3.		140	45½	45½	45½	+ ⅜
4¼	⅝	Kelsey Hayes W..		11	⅝	⅝	⅝	0
10⅝	2⅝	Kelvinator Corp..		1	4½	4⅜	4½	+ ⅛
19¼	4⅞	Kennecott Copper		18	10¼	9⅞	10	0
19	6⅝	Kresge (S S) 1...		1	11	11	11	+ ¼
9¼	1-32	Kreuger & Toll..		10	⅛	⅛	⅛	0
18⅛	10	Kroger G&Bak 1.		8	18⅛	18	18¼	— ⅛

—L L L—

29¼	5	Lehigh Valley....		2	13⅛	13	13¼	+ ⅜
51⅛	30½	Lehman Crp 2.40		4	41¼	40⅝	41¼	+ ⅝
9⅝	3¼	Lib-Owens-Frd Gl		1	6⅜	6⅜	6⅜	+ ⅛
67¼	34⅛	Ligget & My B 4.		8	58½	52¼	58	— ¼
22	9	Liquid Carbonic..		10	15¼	15	15	0
37⅛	13¼	Loew's incorp 3..		22	22¼	21⅞	22	+ ¼
5	1⅜	Loft Incorp.....		8	4	3½	3⅞	0
18⅜	9	Lorillard Pj 1.20.		2	12⅞	12½	12⅝	— ⅛
108¼	73½	Lorillard (P) pf 7		1	108½	108½	108½	0
23⅜	8½	Lou G&E A 1.75.		2	18¼	18	18	— ¼
48¼	7½	Louisville & Nash		4	18½	18	18	— ¾

—M M M—

60¼	17	Macy (RH) Co 2		6	33¼	32½	32½	— 1½
13¼	4½	Magma Cop .50..		1	7½	7½	7½	0
20¼	4	Manhat E mod gl¼		8	6½	6¼	6¼	0
14⅛	6¼	Marine Mid .80..		1	9¼	9¼	9¼	— ⅛
13¼	3	Marshall Field...		1	6¼	6¼	6¼	0
26	9½	May Dept St 1...		1	12½	12	12	— ½
18⅛	13	McIntyr P 1.50		20	21¼	20½	20½	— ⅝
62¼	26	McKeesport T P 4		9	45	43⅝	44¼	+ ¼
6¼	1⅛	McKesson & Rob.		1	8¼	2⅜	8¼	+ ⅛
36	10	McLellan St pf...		1	12	12	12	.....
8⅛	3⅛	Mid-Contin Pet...		3	5⅝	5½	5⅝	— ⅛
3

Patricia Pitt's Sprightly Comment on Pittsburgh's Society Happenings

In Mayfair
—With—
Patricia Pitt

The most brilliant social function of the year, the annual Cinderella Ball, held in the University Club last evening, attracted the greater part of Pittsburgh's and Sewickley's "400." And of course the major attraction of the affair was the special dances given by the debs of this year and of the past season.

The committee members were the first to arrive, and among them were the McCance sisters, Betty, in white pebbly satin, and Helen, in pink satin, and Mrs. H. H. McClintic, Jr., whose gown was of black crepe with gardenias at the waistline. Mrs. Raymond Ford Moreland, too, looked very smart, in brown lace having a girdle of brown velvet extending in wide streamers the length of the skirt in back. Mrs. Roberdeau Green Annan wore an unusual creation of violet-toned crepe with cartridge-pleated bands of red velvet over the shoulders, and a girdle of the velvet.

Mrs. Frederick Gwinner III, another of the committee, wore blue crepe. Katharine Collin I saw in black crepe made with a slight train, and I noticed that her black evening bag had three red velvet flowers to match the bows on her slippers.

The debs arrived early, too, and Patsy Mellon was wearing yellow satin, Bertha Brooks white rough crepe with touches of orange velvet at the neckline. Georgianna Collin's gown was of red crepe with the bodice embroidered with beads and gold thread. Martha Yost appeared in pink bagheera, having a jacket with the short sleeves banded with kolinsky, and Althea Robinson wore cream colored yellow velvet. Lucretia Billings, too, looked smart in black velvet and blonde Mary Jennings chose flax blue crepe having shoulder bands of white crepe in petal effect.

Arrive Early

Petite Nancy Byers was ethereal in orchid chiffon with a shell pink feather boa, and Lucille Todd wore gleaming white satin. Betty Shaw chose holly berry red velvet with a jacket to match.

Mrs. Gordon Fisher, Jr., was one of the cigaret sellers, and her gown was of black crepe modishly trimmed with long fringe on the cape collar and the skirt. Mrs. George A. Kelly III was also a cigaret vendor and wore black velvet.

Cigaret Vendors

Mrs. J. Shirley Austin wore white satin; Mrs. W. W. Blair, garnet satin; Mary Franklin Robinson, green satin; Mrs. Jack Bissell, pink lace; Emily Frew, sapphire blue satin; Mrs. W. Terrell Johnston, red crepe, and I saw the junior James McKays with Mrs. McKay in blue crepe.

Mrs. Alfred Hunt was there, too, in green crepe embroidered with sequins; Mrs. John Frazer, in red velvet with touches of black at the neckline; Mrs. William Zang, in steel blue satin, and Helen Leovy, stately in brown and beige chiffon with a band of gold cloth draped over one shoulder to the decolletage in back.

Mrs. Robert Carson, Jr., I saw chatting with friends, in black chiffon and lace, and I caught a glimpse of Virginia Drake, in pink satin and Kolinsky. Mrs. A. Cameron Mann was there, too, in green crepe, and Marjorie Gethoefer in black crepe. Rosamound Fitch's costume was of flowered white crepe and with her was Mary Black. Alice Rust wore a gown having the bodice of lame and the skirt of red velvet, and Betty Dunlap chose sea foam green chiffon with many godets adding fullness to the skirt, and I saw the junior W. C. Robinsons among the dancers.

In Black Chiffon

Mrs. Reginald Quaile chose black crepe with a narrow belt of brilliants and Mrs. Raymond Nimick appeared in black velvet. Attractive Mary Childs was there, in black velvet having a deep cape bordered deeply with white fox, just in the front of her gown, and a deep V-decolletage in back. I also caught a glimpse of Mrs. J. B. Kelly in blue satin with a jacket of ecru lace.

* * *

Screens, benches, chairs boasting needlepoint and needlepoint cushions and articles of all sorts are arriving hourly at the studio of the Misses Tebbetts where the third annual needlepoint exhibit will open Monday.

Tebbetts Exhibit

The list of those lending needlepoint for the exhibit is growing hourly. In addition to those I've already mentioned those who've sent work to be exhibited include Mrs. William F. Hill, Mrs. W. L. Mellon, Mrs. F. B. Newbury, Miss Margaret Martin, Mrs. Earl C. B. Gould, Miss Rhoda Sill, Mrs. John F. Casey, Miss Mayde Gittings.

Mrs. John Schoonmaker has sent needlepoint, and so have Mrs. W. D. George, Miss Anne H. Robinson, Mrs. A. J. Vilsack, Mrs. H. P. Patterson, Mrs. J. Hay Reed, Jr., Mrs. George Berger, Mrs. Robert Milligan, Mrs. Findlay Lloyd, Mrs. Grace Steiner, Mrs. George F. Huff, Mrs. A. E. Braun, Mrs. A. K. Collingwood and others.

Miss Gladys Anderson's Betrothal Announced

Mr. and Mrs. C. R. Anderson, of Church avenue, Ben Avon, announced the engagement of their daughter, Miss Gladys Anderson, to R. Christie Wray, of Memphis, Tenn., and Fayetteville, Ark., at a family dinner in their home on Thanksgiving Day.

Mu Phi Epsilon to Give Musicale-Tea Next Week

The Pittsburgh Alumnae Club of Mu Phi Epsilon, honorary musical sorority, has issued invitations for a musicale-tea to be given next Saturday in the College Club.

DEBUTANTES IN THEIR COSTUMES FOR SPECIALTY DANCES AT CINDERELLA BALL

MISS PATSY MELLON — MISS NANCY BYERS

Photo by Pittsburgh Sun-Telegraph.

MISS BERTHA BROOKS — MISS GEORGIANNA COLLIN — MISS LAURA CHILDS — MISS DOROTHY BLAXTER

A GROUP OF SOCIETY'S DEBUTANTES IN THEIR SPECIALTY DANCE, ONE OF THE FEATURES OF LAST NIGHT'S CINDERELLA BALL, SMART SET CHARITY, AT THE UNIVERSITY CLUB

Steubenville B. P. W.'s To Hear Miss Ella Vogel

International relations will be discussed by Miss Ella King Vogel at a meeting of the Steubenville Business and Professional Women's Club on Monday night. Miss Vogel was one of the American representatives in attendance at the Geneva conference of business and professional clubs when the international federation was formed in 1930.

Spain to Be Discussed By Colloquium Club

Mrs. William C. Hagan, of Aylesboro avenue, is to be hostess Monday for the Colloquium Club meeting. Miss M. Helen Marks will describe a recent trip through Spain; Mrs. Robert G. Armstrong will speak on Spain's revolution and the new constitution, and Mrs. H. E. Wherrett will review Constance Villiers Stuart's "Spanish Gardens."

Miss Lois Jeanne King Becomes Bride With Uncle Officiating

Mr. and Mrs. James Edward King, of Forest Hills, have made known the marriage of their daughter, Miss Lois Jeanne King, to John Elmer Jacobs, son of Mr. and Mrs. David Elmer Jacobs, of Wilkinsburg, which took place on Wednesday afternoon at 5:30 o'clock in the Fourth Presbyterian Church. Officiating was the Rev. Harry M. Campbell, uncle of the bride.

The bride wore a gown of rust velvet with a matching hat and carried lilies of the valley and Talisman roses. Miss Gertrude Ifft, the maid of honor, wore Burgundy velvet with Johanna roses. Francis Edward Jacobs was his brother's best man.

The wedding dinner was given in the Hotel Schenley. Mr. and Mrs. Jacobs will be at home here later. The bride is a graduate of the University of Pittsburgh, where she was a member of the Court of Honor, of Mortar Board, and president of Pi Beta Phi during her senior year. The bridegroom is a graduate of Carnegie Tech and is a member of Sigma Nu fraternity.

Sarah L. Jones Has Home Wedding

Dr. and Mrs. W. A. Jones, of Brierley Heights, announce the marriage of their daughter, Miss Sarah Lorraine Jones, to Harry Welsh, son of Mr. and Mrs. J. C. Welsh, of Munhall, which was solemnized at noon on Thanksgiving Day in the Jones home in the presence of the families and a few friends. The home was decorated with pink and white flowers.

The bride wore hyacinth blue and her flowers were gardenias and lillies of the valley. Miss Doris Robson was her only attendand and Clinton Welsh was his brother's best man. The Rev. John Nevin, of Bellevue officiated.

After a western motor trip they will be at home in Homestead. The bride is a graduate of Miss Conley's School, and the bridegroom of Harvard.

Mrs. Brown to Entertain For Wells College Club

There's to be a luncheon meeting of the Wells College Club in the home of Mrs. Oliver W. Brown, north Dithridge street, on Tuesday. Mrs. Donald M. Campbell is joint hostess with Mrs. Brown.

* * *

The first of the Christmas luncheons is that to be held Saturday by the Irving College Club at the Hotel Schenley. Miss Alice Duff heads the committee on arrangements.

Cincinnati Girl Honor Guest at Bridge Party

Miss Betty M. McKinley, of Graham street, East End, was hostess recently at a bridge party in honor of Miss Dorothy E. Storer, of Cincinnati, visiting in Pittsburgh during the holidays.

A BUSY POST-DEB

MISS LUCILE TODD — MISS CATHERINE COOK

Miss Todd, a post-deb, pictured in her charitable activities comings-andgoings. Last night at the Cinderella ball, St. Margaret's Hospital benefit, she took part in one of the feature dances. Miss Cook was a recent Pittsburgh visitor. This is a Sun-Telegraph picture.

Betty Zamsky Married To Lewis M. Matheson

Mr. and Mrs. A. E. Zamsky, of Herron avenue, announce the marriage of their daughter, Miss Betty Zamsky, to Lewis M. Matheson, son of Mr. and Mrs. M. Matheson, of Hollace street, which took place Thursday.

After a western trip Mr. and Mrs. Matheson will be at home in the Adrian Apartments, Bayard street.

Thornburg Community Club to Sew on Monday

The Thornburg Community Club has scheduled its November sewing meeting for Monday in Mrs. C. W. Dingman's home, Dartmouth road.

Gossipy Chat With Nancy Jane

The debs and post-debs, feature dancers at the Cinderella ball last night, were delighted that their appearance was scheduled late in the evening.

The reason? Because by that time the hundreds of dancers would have worn off a lot of the newly waxed ball floor. Yesterday morning at rehearsal, between a freshly waxed floor and new tap shoes, the girls were having a struggle. Two farmerettes and a Pierrot took grand spills, and didn't mind them a bit.

* * *

Girls who've "made" the Junior League are resting after their labors. One post-bud, Rita Borntraeger, during her provisional membership, sat up until 2:30 o'clock one morning typing slowly and painfully a short story.

After the final examination, she was sure she'd failed. Imagine her surprise when she learned she had made 99½!

* * *

Rita and Katharine Frazer have become junior members of the Twentieth Century Club, did you know?

STYLE OF EVENING COSTUMES CONTINUES TO SHOW CHANGES

Sketched in Paris

Paris Bureau,
Pittsburgh Sun-Telegraph.

PARIS, Nov. 26. — The Paris evening gown continues to do a quick-change act. Not only do evening frocks sport little jackets and coats that make them over into dinner dresses and semi-tailored suits, but the style of the dresses themselves is changing. There is a tendency to make skirts of formal evening dresses either definitely long or definitely short, to make sleeves—when there are any come nearer the elbow than the shoulder, and to cut necklines higher, both in front and in the back.

* * *

MANY OF the newest evening dresses have no decolletage at all at the back and only a very slight one at the front. Many of them have sleeves which are really sleeves and not just continuations of shoulder straps. Many have skirts that not only touch the floor, but trail behind. One designer reports that many of his clients order little trains added to dresses that were designed with even hems.

* * *

BOTH EVENING gowns that are sketched today have dripping floor-length skirts of marked fullness. Both—in spite of modified necklines—are dresses in the grander manner and are not meant for extremely young women. Both make much use of draping about the natural waistline, with a tendency toward a lowered line by means of bows and loops of the dress fabric.

* * *

THE MIRANDE dress, at the left, is a handsome affair of white crepe with a heightened back decolletage and loose panels which hang from the waist to the floor, suggesting rather than actually forming a train. The sleeved dress, from Lyolene, is bright brick red.

(Copyright, 1932, King Features Synd., Inc.)

D. A. R. Speaker Tells of War Menace

By MRS. CHARLES M. BREGG

If the Manchurian situation is not handled carefully a greater war than the World War will be precipitated, Dr. John Barrett, director-general of the Pan-American Union, told the Pittsburgh Chapter, Daughters of the American Revolution, yesterday at a meeting in the Hotel Schenley. Dr. Barrett said the Lytton report should be read by every man and woman in the United States.

Anti-American sentiment is growing daily in Europe and Asia, and against that the United States needs the support of the 20 nations to the south for both her own and the protection of Latin-America. The day this country recognizes Soviet Russia, all anti-American feeling there will cease, he said, speaking of Russia as a magnificent example of solidarity, in the hands of whose youth lies potential friendship or enmity.

County Voters To Confer Thursday

The monthly conference of the Allegheny County League of Women Voters on Thursday is of course the chief event of the week in league circles—unless one may except the Friday Morning Club lectures by Mrs. Ida Wright Bowman. At the conference, all central committees will meet in the morning and in the afternoon Dr. George K. McCabe, of the University of Pittsburgh, will speak on "Power Control."

A meeting of the Twelfth Ward League is scheduled for Monday afternoon in the Lemington school with Mrs. H. K. Griffin, chairman of the county immigration committee, speaking on "Immigration Measures Before Congress."

Another event of Monday will be the Twenty-sixth Ward League's benefit in American Legion Hall, Perrysville avenue.

John H. Adams, principal of Perry High School, will talk on "Why Must the Citizen Think About Education" at a meeting of the Twenty-fifth Ward League in the North Side Y. M. C. A. A playlet will be presented by Miss Mary Oller and John Whitehouse.

The Swissvale Unit is scheduled to meet on Friday in the Wilkins School for reports of central committees and an address on "Our Schools, a Citizen's Job," by Miss Esther Smith, president of the Pittsburgh Teachers' Association.

* * *

The Women's Guild of the Bishop Boyle Home for Aged Women has selected Mrs. Charles C. Reel as chairman for the card party to be held Tuesday, December 8, at 2 o'clock in the auditorium of Oppenheim Collins.

Miss Hazel Brumbaugh will speak on "Life Insurance in These Times" at the monthly meeting of the South Hills Council of Republican Women on Wednesday. It's to be held at the home of Mrs. W. F. Hammond, Woodburne avenue, Brookline.

* * *

Adah Chapter No. 54, Order of the Eastern Star, will have a card party next Saturday evening at Diller Post Hall, Mt. Washington. Mrs. Helen Hoesch is chairman of the entertainment committee.

* * *

Epsilon Chapter, of the Delphian Society will have a meeting Tuesday morning in the Congress of Clubs.

Miss Anna Marcus Weds Samuel Siegel in West

Announcement has been made by Mr. and Mrs. Abraham B. Marcus, of Chislett street, of the marriage of their sister, Miss Anna Marcus, to Samuel Siegel, son of Mr. and Mrs. Louis Siegel, of New York, which was solemnized on October 25 in Long Beach, Cal., where the bride was visiting.

Mr. and Mrs. Marcus will entertain tomorrow evening with a reception in their home in honor of Mr. and Mrs. Siegel.

Washington Girl Weds East End Man in Manse

Mr. and Mrs. J. W. Bell, of Washington, Pa., announce the marriage of their daughter, Miss Kathryn Bell, to George W. Stanton, Jr., son of Mr. and Mrs. George W. Stanton, of the East End, which was solemnized at 3 o'clock Thursday afternoon in the manse of the East Liberty Presbyterian Church, with the Rev. Stuart Nye Hutchison officiating.

After a brief motor trip Mr. and Mrs. Stanton will be at home in the East End.

Washington and Jefferson History to Be Related

Mrs. D. M. Bennett's history of Washington and Jefferson College will be the high light of Monday's meeting of the Woman's Historical Society. Mrs. Edward M. Wilson will contribute a cinema resume; Mrs. Harold E. Frederick will add readings and music will be by Mrs. Charles E. Conner, vocalist, with Mrs. Frank McConnell, as accompanist.

Miss Lucille Haber Marries Boston Man

Mr. and Mrs. Louis J. Haber, of the Morrowfield Hotel, announce the marriage of their daughter, Miss Lucille Haber, to S. Lee Tannenholz, son of Mrs. Harry Tannenholz, of Boston, which took place in Boston yesterday. The couple will reside in Pittsburgh.

ARMY FAVORED OVER IRISH IN ANNUAL CLASH TODAY

SUN-TELEGRAPH SPORTS

BEST IN PITTSBURGH — SATURDAY, NOVEMBER 26, 1932 — NINE

SPORT COMMENT

By James J. Long

Wolverines' Coast Trip. Remarkable Grid Feats. Drawbacks of Coaching. | *May Trade Marberry. Cross-Country Defended. Fight for Cue Crown.*

FIRST MICHIGAN ROSE TEAM RECALLED

IF MICHIGAN PLAYS in the Rose Bowl game it will be only the second time the Wolverines have ever appeared on the Coast. The first trip dates back 31 years to the Tournament of Roses contest on January 1, 1902, when Fielding Yost took out the great team that had gone through the 1901 season without being defeated, tied, or even scored on. The Coast representative on that occasion was Stanford, playing here today against Pitt, and at which school Yost had coached before going to Ann Arbor.

Fielding Yost

That powerful Michigan team had swept through a 10-game schedule, including Albion, Case, Indiana, Northwestern, Buffalo, Carlisle, Ohio State, Chicago, Beloit and Iowa, rolling up 501 points and blanking every opponent. High score was 128 against Buffalo. The Wolverines kept up the drive in the Coast game and beat Stanford 49 to 0. Stanford withstood the Michigan attack for 25 minutes, then gradually weakened until six regulars had been replaced in the line. From that point on, Yost's warriors had everything their own way, showing such strength and endurance that at no time was a Michigan player forced to leave the game.

CHICAGO'S NEW ATHLETIC director, Thomas E. Fetcalf, is expected soon to announce Alonzo Stagg's successor as Maroon football coach. Judge Walter P. Steffen, of Carnegie Tech, continues to be mentioned, along with Jesse Hawley, and a dark horse from Iowa.

Dopesters in the mid-West also are convinced now that there will be a new director of athletics at Notre Dame next year. Chicago reports say a prominent figure in the Western Conference may be in line for that appointment to succeed Jess Harper.

POP WARNER reports that though last Saturday's deadlock was the eighth tie game in the Stanford-California series, it was the first scoreless one.

The series started way back in 1892, but the two schools played rugby from 1906 through 1914, and after that relations were interrupted for four years. In 1892 the rivals played two games, one in March and the other in December.

MICHIGAN BOASTS SOME other remarkable records in addition to the fact that the Wolverines have lost only one of their last 30 games. For instance, according to Fielding Yost, no forward pass has been intercepted for a touchdown against Michigan in 25 years. The closest call came in the Wisconsin charity game of 1931, when Schneller carried one to the 10-yard line before he was run out by Hewitt. And among other notable performances it might be mentioned that Michigan recovered 23 out of 28 fumbles by opponents this year, and 27 out of 29 last year, or 50 out of 57 in two successive campaigns. That's following the ball.

Benny Friedman

NO MORE COLLEGE coaching jobs for Benny Friedman. He intends to stick to the pro playing division, saying he has found it's better to make mistakes himself and perhaps take a panning than to sit on the bench and watch the kids he's supposed to teach bungle their way through a game.

"I used to lose more weight watching one Yale game than I would playing a series against the Green Bay Packers," Friedman remarked. "And I got practically nothing for it. They're allowed only $22,500 for coaches at Yale, and Stevens, Comerford and Walsh draw down $21,000 of that. I'll never do it again. There are more headaches on a coaching job than in anything else I ever tried."

FRIEDMAN ADMITS HE is not throwing so well this year, but declares he CAN throw just as well as he ever did. He explains this statement as meaning that it takes more than one man to throw a pass, just as it takes more than one man to make a punt. And he is not referring to the receiver, he adds.

Benny says almost anybody can go out and grab the ball if it's in the right spot for him. It's the players who protect the passer who are so important, and the veteran star isn't getting the protection in blocking co-ordination he formerly received. He figures forward passing this way: Thrower, 40 per cent; protection, 40 per cent; receiver, 20 per cent.

PITCHER FRED MARBERRY is said to be one of the veteran players Washington will not retain under Joe Cronin's managership. Marberry still is rated a good hurler, but, since Bucky Harris left Washington, he has appeared not to be the hard worker he formerly was. Walter Johnson could not handle him, and to avert any possible further trouble the big chucker is to be traded if a satisfactory deal can be made for him. The A's, Tigers, White Sox and Browns are reported to be seeking Marberry, but so far none of them has made an offer acceptable to Washington.

FROM ART SMITH, track coach at West Virginia University, comes a letter in which he differs with Lawson Robertson, of Penn, on the effects of cross-country running. Robertson pronounced the six-mile course too long for a growing boy, said he kept the Penn team out of the I. C. 4-A title run on that account, and expressed the opinion that a three-mile route would be sufficient for a fair test.

"Perhaps Lawson would have entered his team if he had seen a chance for it to retain the title won last year," Smith writes. "Secondarily, his staying out may have been more or less his reaction to a failure to compel the powers that be to follow his suggestions in the conducting of that event.

"CROSS-COUNTRY RUNNING, contrary to Robertson's opinion, properly conducted, and with the entrants conditioned and trained under competent supervision, is not harmful to the college boy of 19 years and upward. On the contrary, we have much evidence to show that it is highly beneficial.

"Replies to a recent questionnaire sent to medical and research directors, college physical and medical officers, former college athletes and prominent track coaches showed the opinion to be that cross-country running is not injurious to the physically fit and matured athlete. Practically all of those replying spoke highly of it as a fine and beneficial college sport. Adding my own indorsement to the sport, I offer just one good rule for the athlete in training always to bear in mind: 'Keep within your limit and carry a reserve at all times.'"

Ralph Greenleaf

THOUGH HE WILL be favorite over the field in his attempt to win the world pocket billiard championship for the tenth time in his career, and admittedly still looks like the class of the sport, Ralph Greenleaf may encounter stiffer opposition than usual in the annual title tournament, opening in New York on December 5 and lasting 18 days. Nine players will take part, in addition to the champion. They are George Kelly, of Philadelphia, last year's runner-up; Erwin Rudolph, of Cleveland, title winner in 1930 and third last year; Frank Taberski, of Schenectady, seven-time champion; Benny Allen, of Kansas City, who held the crown three times; Andrew Ponzi, of Philadelphia; Pasquale Natalie, of Chicago; James Mills, of San Jose; Walter Franklin, of Kansas City, and James Caras, Eastern sectional winner. Each of the 45 games scheduled will be at 18.2 balls, the style of play to be 14-1 rack.

PITT AND STANFORD SET

80,000 FANS TO SEE OLD FOES MEET

Irish-Cadet Lineup

Army		Notre Dame.
Lawlor	L. E.	Kosky
Lincoln	L. T.	Krause
Summerfelt (c)	L. G.	Schiralli
Evans	C.	Robinson
Jahnosky	R. G.	Greeney
Armstrong	R. T.	Kurth
Koposak	R. E. (c)	Host
MacWilliam	Q.	Vejar
Fields	L. H.	Lukats
Brown	R. H.	Sheeketski
Kliday	F.	Banas

Officials—Referee, Dr. E. J. O'Brien, Tufts; umpire, W. G. Crowell, Swarthmore; head linesman, Ed Thorpe, De La Salle; field judge, T. J. Moore, Holy Cross. Starting time—1:45, Eastern standard. Probable attendance—80,000. Probable weather—Cold and rain.

NEW YORK, Nov. 26.—(AP.)—Army and Notre Dame renew their 20-year-old football rivalry for the eighteenth time in the Yankee Stadium today, with the invaders from South Bend on the short end of the betting for the first time in many years.

Despite threats of cold and rainy weather, a capacity crowd of 80,000, the largest of the season, was expected to turn out. Most of them will come to see the collision between two high-class, well-matched teams, but a few also because of the pageantry that surrounds this spectacular rivalry.

Game time will be 1:45, eastern standard time, but most of the crowd will be in the stands fully an hour earlier to make sure they do not miss the complicated maneuvers of the corps of cadets.

ARMY FAVORITE

Army, gaining steadily in power and versatility since its early season 18-13 beating by the Pitt Panthers, is favored at 7 to 5 in the betting, although these odds may shorten by game time to close to even money.

The advantage in condition probably will rest with Army, although the Soldiers suffered one serious loss when Dick King, star end, broke an ankle in the Harvard game. Otherwise the squad, headed by the sensational Pick Vidal in the backfield, and big Milt Summerfelt in the line, is in perfect condition. The varsity has played only two minutes in actual competition since the Harvard game, going in long enough to score the touchdown that beat West Virginia Wesleyan last week.

Seven "key-men" in Notre Dame's lineup, on the other hand, have come down with illness or injuries, although all are expected to play at least a part of the game. George Melinkovich, generally rated the Ramblers' best back; Jim Harris, lineman, and Emmett Murphy, reserve quarterback, who called the plays that scored two touchdowns against Navy, have been reported suffering from influenza.

ANDERSON PESSIMISTIC

Ray Brancheau, halfback; Joe Kurth, tackle, and the regular ends, Capt. Paul Host and Ed Kosky, have been suffering from injuries that have destroyed at least a part of their effectiveness. Says Coach Hunk Anderson:

"We hope to hold them to three touchdowns. This Vidal is a sparkplug. I'm afraid he'll light up that Army team and will hit us like a cavalry charge. My poor boys—."

Army will not be deceived by Anderson's wailings. They'll come prepared for their hardest game of the year and probably will get it. This is one game that always is close.

Following are the season's records of the teams, each beaten only by Pitt:

ARMY.			NOTRE DAME.	
13	Furman	0	73 Haskell	0
57	Carleton	0	62 Drake	0
13	Pitt	18	42 Carnegie	0
20	Yale	0	0 Pitt	12
33	Wm. & Mary	0	24 Kansas	6
46	Harvard	0	21 Northwestern	0
52	N. Dak. St.	0	12 Navy	0
7	W. Va. Wes'n.	0		
241		18	234	18

NAVY LOOKS ON

NEW YORK, Nov. 26.—(AP.)—Seventeen Naval Academy varsity football players arrived here today to witness the Army-Notre Dame game.

As the Middies use the Notre Dame system of play, they hope to see how it as played by the Irish works against Army, whom Navy plays in Philadelphia the following week.

Sports Events Carded for Today

FOOTBALL

(See complete schedules elsewhere in sports section.)

POLO

One hundred and Seventh Field Artillery vs. Shadyside Academy, Hunt Armory, 8:45 p. m.

United States vs. Argentina in Cup of the Americas series, Buenos Aires.

Finals of annual Atlantic City polo tournament, Atlantic City, N. J.

HOCKEY

International League — Syracuse at Cleveland, Detroit at Buffalo.

SOCCER

Central League—Clan Douglas at German Sport Club, Mt. Lebanon at Union Switch and Signal, Lawrenceville at McKeesport, Westinghouse at Ambridge.

Westmoreland League—Rillton at Jeannette, Wyano at Keystone, Greensburg at Madison.

Westmoreland County League—Rillton at Jeannette; Wyano at Keystone; Greensburg at Madison, Md.

Collegiate—Navy vs. Bucknell at Annapolis, Md.

BASKETBALL

West Penn League—Penn Five of Sharpsburg vs. Brentwood at Elroy School, Brentwood.

MEETING

W. P. I. A. L. football committee meeting, Fort Pitt Hotel, morning.

HORSE RACING

Meetings at Bowie and New Orleans.

BELIEVE IT OR NOT

(Reg. by U. S. Patent Office) — By RIPLEY

(On request, sent with stamped addressed envelope, Ripley will send proofs and details of anything depicted by him in these cartoons.)

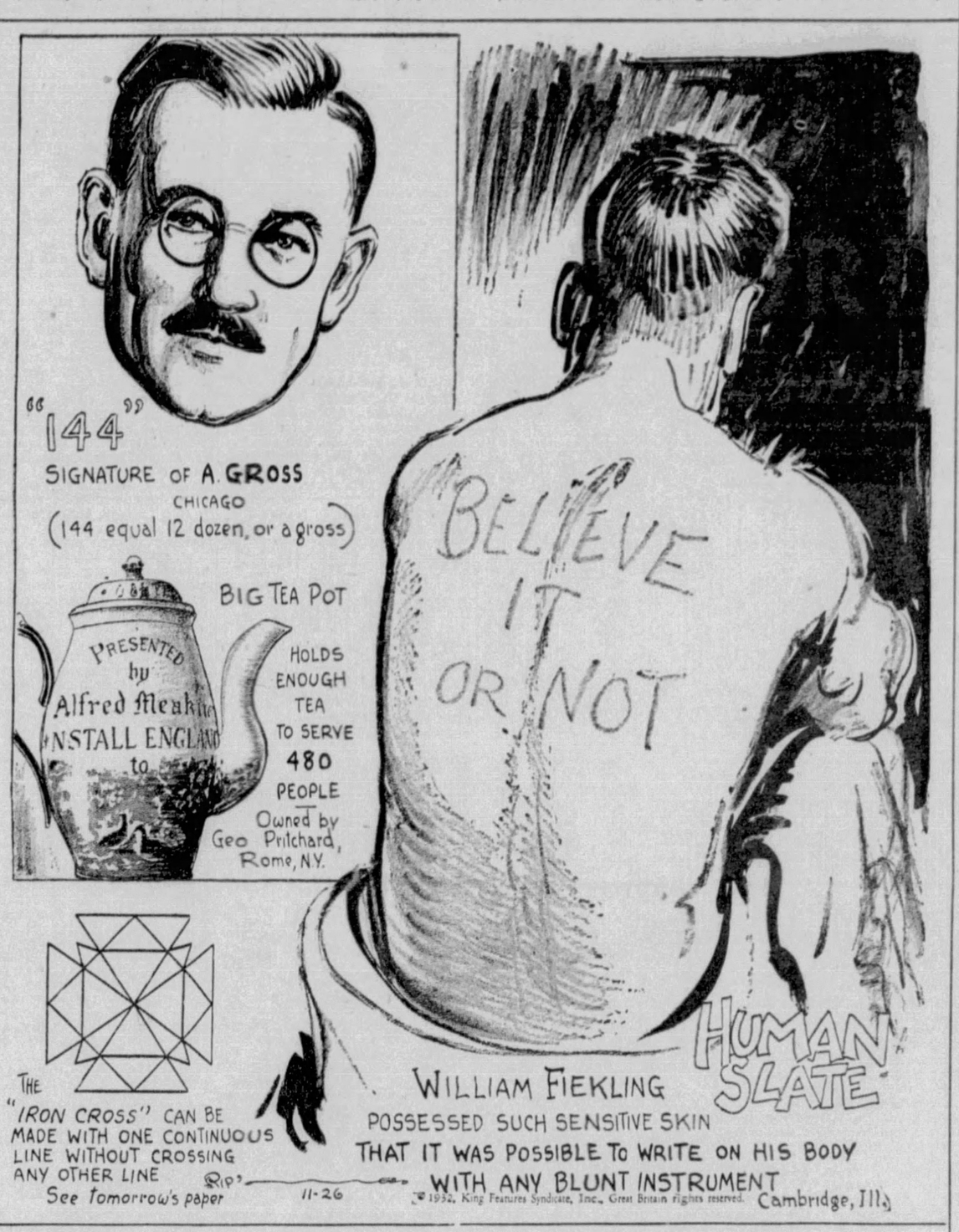
"144"
SIGNATURE OF A. GROSS
CHICAGO
(144 equal 12 dozen, or a gross)
BIG TEA POT
PRESENTED by Alfred Meakin TO INSTALL ENGLAND
HOLDS ENOUGH TEA TO SERVE 480 PEOPLE
Owned by Geo Pritchard, Rome, N.Y.
BELIEVE IT OR NOT
HUMAN SLATE
WILLIAM FIEKLING POSSESSED SUCH SENSITIVE SKIN THAT IT WAS POSSIBLE TO WRITE ON HIS BODY WITH ANY BLUNT INSTRUMENT
Cambridge, Ill.
THE "IRON CROSS" CAN BE MADE WITH ONE CONTINUOUS LINE WITHOUT CROSSING ANY OTHER LINE
See tomorrow's paper
Rip' 11-26
© 1932, King Features Syndicate, Inc., Great Britain rights reserved.

EXPLANATION OF RIPLEY'S CARTOON OF YESTERDAY: OYSTER TREES—Until they are about 18 days old, the oyster larvae are in a free, floating condition. Later they attach themselves to any stationary clean object. They have been observed attaching themselves to the mangrove trees growing on the banks of the salt water lagoons in Sierra Leone, West Africa. When the water recedes, the natives harvest the oysters "growing" on the mangroves and feast on them to their great delight. THE HUMAN-FACED CRABS—There is a curious Japanese legend to explain the masklike appearance of the Japanese crab. It is traced to the historical battle of the Heike and the Genji in 1185. The forces loyal to the Japanese Emperor were defeated, and the survivors led by the 7-year-old Emperor Antoku, committed suicide by leaping into the Sea of Yachima. The crabs are believed to have fed upon the corpses so long that they began to resemble the fallen warriors.

TOMORROW—THE ALL EVEN BROTHERS

MOUNTAINEERS, W.-J. READY

WHEELING, W. Va., Nov. 26.—(AP.)—The West Virginia University and Washington and Jefferson grid teams will meet at the Island Stadium today in their thirty-first clash.

The Presidents and the Mountaineers first met in 1892, and of the games played, W. & J. has won 19, West Virginia nine and two have resulted in ties.

Gov. William G. Conley, of West Virginia, and Mrs Conley will see the game from a specially constructed box, flanked by others prominent in the state. Both President John Roscoe Turner, of West Virginia, and President Ralph Hutchison, of W. & J., will be present.

The teams arrived this morning, the Mountaineers going to the Wheeling Country Club. The Presidents will come by automobile and go directly to the Stadium.

The West Virginia team is in good shape, according to word received from Morgantown. Bert Gray, W. & J. center, will be kept out by a slight injury, it is expected. Gerhart Zagray's leg injury is not as serious as first thought, and he will be in the President's lineup.

Ross Beats Farr In Milwaukee Bout

MILWAUKEE, Wis., Nov. 26.—(AP.)—Barney Ross, Chicago lightweight, was awarded the judges' decision over Johnny Farr, Cleveland, in a 10-round bout here last night.

Farr was knocked down four times during the match, but made a game comeback in the final round. Ross weighed 135, Farr, 135½.

BID SOUGHT BY MICHIGAN

CHICAGO, Nov. 26.—(INS.)—Michigan will be glad to go to the party—if invited.

And if permitted.

Those two "ifs" are the bugbear of the Wolverine campus. And the first one, if realized, will be the bugbear of the annual meeting here December 3, of the Big Ten faculty committee controlling the conference athletics.

Michigan wants to battle Southern California in the Rose Bowl, New Year's Day. The Wolverines, frankly, want to be invited.

But there is a Big Ten Conference ruling forbidding post-season games. And another limiting the number of football games to seven.

On only a few occasions has permission been granted to depart from the Conference statutes. Last fall several of the teams participated in charity games. The last time prior to 1931 was when Ohio State went West along about 1920, to take a handsome trimming.

The sentiment seems to be against granting the Wolverines permission to exhibit their prowess in the Rose Bowl.

Academy Riders Face Artillerymen

The Shady Side Academy and 107th Field Artillery polo teams will battle tonight in the Hunt Armory, East End.

Shady Side will present a new face in its lineup. Bill Diebold, a newcomer, will replace Bailey McCreery, who has graduated since last season, when he aided his team in winning the Pittsburgh Polo League title. Dave McCahill will ride at No. 2 tonight, with Art Aaron at No. 1 and Diebold at No. 3.

The game will get under way at 8:45 o'clock.

Heller Selected As All-American By N. Y. Sun

NEW YORK, Nov. 26.—(AP.)—The New York Sun names two players from Purdue and from the Army on its all-America eleven, announced today.

Noting a surprising number of star backfield men in the South The Sun rates John Cain, of Alabama, as the best and also names Warren Heller, of Pitt, as "the most valuable player to his team."

The first and second team selections follow:

First Team.	Pos	Second Team.
King, Army	L. E.	Rayburn, Tenn.
Brown, So. Cal.	L. T.	Wilbur, Yale.
Corbus, Stanford	L. G.	Gallus, Ohio State
Ely, Nebraska	C.	Gracey, Vanderbilt
Summerfelt, Army	R. G.	Smith, Colgate.
Kurth, N. Dame	R. T.	Smith, So. Cal.
Moss, Purdue	R. E.	Petoskey, Mich.
Newman, Mich.	R. H.	Montgomery, Cba.
Heller, Pitt	L. H.	Hitchcock Ala. P.
Horstman, Purd.	R. H.	Sanders, W. St.
Cain, Alabama	F. B.	Viviano, Cornell

SUN-TELE FANS TO SEE GAME

Twenty of the spectators at the Pitt-Stanford football game at the Pitt Stadium today will be there as guests of the Pittsburgh Sun-Telegraph, having received tickets as rewards in the Pop Warner-All-America Board of Football-Postum contest conducted by this newspaper.

Answers to questions propounded by contestants were given by Glenn Warner, the Stanford coach, during the weekly broadcast of the All-America Board of Football over a nation-wide hookup from WJAS last night. Six beautiful All-America football blankets also were given as prizes.

The contest attracted some 15,000 entries, making it one of the most successful of short duration ever conducted by a newspaper here.

FOUR SOCCER TILTS TODAY

Four interesting soccer games are scheduled for this afternoon. They are Central League tussles, and the Clan Douglas-German Sport affair at Leslie Park probably will be the battle to attract the biggest turnout of fans.

Mt. Lebanon goes to Union Switch, where the Swissvalers probably will try to duplicate their previous victory over the Firemen. It is quite possible that Joe Luxbacker's team will avenge that early season defeat.

Lawrenceville appears at McKeesport. While the Strip aggregation should win this game, the Tube City team is playing tough enough football to make it anybody's ball game.

Westinghouse makes the trip to Ambridge to meet the Bridge Workers.

There will be a meeting of the West Penn Referees' Association this evening at headquarters.

Fight Results

At the Arena—Tony Herrera defeated Johnny Hayes, 10 rounds; Joey Marcus defeated Jackie Willis, 10 rounds; Eddie Zivic defeated Steve Senich, 6 rounds; Johnny Durso defeated Jerry Clements, 6 rounds.

At St. Paul—Young Jack Gibbons defeated Al Paul, 4 rounds; Fred Bloxidge, defeated Pat O'Brien, 4 rounds; Dick Daniels defeated Larry Udell, 4 rounds.

At Detroit—Charley Retzlaff-Frankie Wine bout stopped, six rounds, declared "no contest"; Billy Jones and Charley Belanger drew, 10 rounds.

At Clinton, Ia.—Young Stubley defeatd Sammy Mandell, 10 rounds.

At Milwaukee—Barney Ross defeated Johnny Farr, 10 rounds; Sam Slaughter defeated Oak Tull, 10 rounds; Billy Gladstone defeated Paul Pantaleo, 4 rounds.

At New York—Frankie Covelli and Benny Britt drew, 8 rounds.

At Hollywood, Cal.—Yearl Whitehead defeated Ralph Chong, 10 rounds; Baby Palmore defeated Peppy Jennings, 4 rounds; Eddie Greb defeated Henri Lopez, 4 rounds; Kenny Kent defeated Al Alcante, 4 rounds; Joe Estrada defeated Jimmy De Lucia, 4 rounds; Georgie Hansford defeated Benny Garcia, 4 rounds.

At Winston-Salem, N. C.—Spike Webb defeated Buford Burge 10 rounds.

PANTHERS FACE FINAL TEST OF SEASON

RECORDS OF TEAMS

PITT			STANFORD	
47	Ohio North.	0	6	Olympic Club 0
46	W. Virginia	0	20	St. Francis 7
33	Duquesne	0	27	Oregon State 0
18	Army	13	14	Santa Clara 0
8	Ohio State	0	26	W. C. Army 0
12	Notre Dame	0	6	South. Cal. 12
19	Penn	12	6	U. C. L. A. 13
6	Nebraska	0	13	Washington 18
6	Carnegie Tech	0	59	Cal. Aggies 0
			0	California 0
175	Totals	25	171	Totals 51

(Continued from Page One.)

fair day, the elevens should battle before a turnout of between 30,000 and 40,000.

Where Pitt is unbeaten, though twice tied, Stanford had dropped three games and been held even once. The long trip across country hasn't done the team any good, and the boys still are somewhat tired from last week's gruelling 0-0 tie with California.

Teacher and pupil match wits again in today's meeting. Stanford is led by the Old Master, Glenn Scobey (Pop) Warner, who was making football history here in this very city when most of us were still taking a bottle to bed and who was famous as a gridiron strategist and pioneer when Stanford was just another college. Pitt is directed by Dr. John B. Sutherland, who learned his football back in '15, '16 and '17 under Pop, and who since has risen to a plane on a level with that occupied by the Old Man.

The two have engaged in more than one duel previously, for after Jock finished his work at Pitt and received his degree, he went to Lafayette, and had the satisfaction of beating Pitt eleven coached by his teacher.

POP GETS REVENGE

Pop's revenge was sweet in 1927, when the unbeaten Panthers, champions of all they surveyed in the East (though there were some dissenting votes cast in the vicinity of Little Washington, Pa.), dropped a 7-to-6 decision to Stanford in the Tournament of Roses game. They are still arguing over that contest in the West, for it appeared as though the Panthers received the old razzle-dazzle. Certainly they didn't get any the best of it.

So much for the game's background. What have we in view for today? First, we have a big, rangy Indian eleven which should have gone places this fall, but didn't. We have a team boasting a crack halfback, Ernie Caddell, a fine running back, who'll go to town if an injured shoulder doesn't handicap him.

Coddell isn't the only tough hombre in that Indian backfield. There is Bill Sim, a sophomore flash, and Gordy Campbell, regular quarterback, a fine passer and blocker and aces-up as a safety man.

Anderson, a third-stringer, is to start at fullback. Jack Hillman, the regular fullbacker, is on the hospital list and definitely out as far as today's competition is concerned. The second string back, Phil Baker (not the accordion squeezer, either) also is ailing.

On that Indian line are a set of 200-pound tackles, LaBorde and Grey; a brace of rangy ends, Colvin and Doub, both over 6 feet in height, nicely fixed for pulling down passes; a pair of fast, hard-hitting guards, Kite and Corbus, and a splendid defensive center in Bates.

Stanford is at least as well off for reserves as Pitt; in fact, the teams appear to be about even in that department, so whatever edge is to be granted, it must be discovered on the first elevens.

REIDER ON BENCH

The Panthers, although they are "up" for this contest to a point even, at least, with the peak they hit for Notre Dame, could be better off physically. Both regular right halfbacks are on the fritz, Capt. Bulldog Reider has a bad leg and is not being counted on for any service whatsoever. Mike Sebastian was hurt in the Tech game and has been suffering with a severe cold all week. He spent Thursday and yesterday in a hospital, but figures to start.

The remainder of the team is in fair condition. At the ends, Ted Dailey or Harvey Rooker and Muggsy Skladany all three are primed for duty. Rooker, tall and rangy and heavier than Dailey, may get the call on account of his size.

Cuba and Walton, two fine tackles, probably the equal of the Stanford pair, will start, with Hartwig and Onder at the guards and the veteran Joe Tormey at center.

HOGAN AT QUARTER

Bob Hogan is to go at quarterback again, his size giving him the edge as far as this game is concerned, over Miller Munjas. Izzy Weinstock will be at fullback and at left half—a loud cheer and huzzah—Warren Heller . . . leading halfback of the country.

Heller is the boy worrying Stanford. They aren't so concerned over his ball-carrying ability, though he's threat enough, but they are concerned over his great blocking his passing and his defensive play. They'll take no chances with Heller.

Warner, the originator of the

(Continued on Page Ten)

W. P. I. A. L. COMMITTEE TO SELECT CHAMPS TODAY

SCHOOL HEADS FACE TRYING SESSION

BULLETIN.

The Football Committee of the W. P. I. A. L., meeting today at the Fort Pitt Hotel, designated Ambridge High as the class A champion. Springdale and Glassport were recognized as co-champions of class B, and the class AA laurels were divided among New Castle, Jeannette and McKeesport.

By JULIUS LEVIN

The football committee of the Western Pennsylvania Interscholastic Athletic League, composed of John G. Hulton, of Latrobe, chairman; Ralph Gardner, of New Castle, and J. C. Dunn, of McDonald, was in session at the Fort Pitt Hotel today granting hearings to all high schools claiming championship recognition.

Championships in three divisions are to be distributed, and with the exception of the Class A group, which Ambridge rules without dispute, the committee is going to have quite a time reaching a favorable solution.

COMPLICATED RACE

The announcement that the decisions' committee of the W. P. I. A. L. had thrown out a 6-6 tie played between McKeesport and New Kensington and awarded the contest to the Tubers because New Kensington used a tackle who was ineligible due to the residence rule, has complicated matters for the football powers-that-be.

The decision places McKeesport in a three-cornered race for the class AA Conference championship, with New Castle and Jeannette the other contenders. Jeannette shows five Conference victories, and New Castle and McKeesport each have four victories. The fact that Jeannette played five games does not entitle that team to a higher rating than New Castle or McKeesport.

Springdale High School officials are claiming the championship of the class B schools as a result of compiling a point total of 122 6-7 to 120 compiled by Glassport. Springdale was undefeated and untied in seven class B games, while Glassport was undefeated and untied in six class B games.

POINT SYSTEM USED

The football committee announced at its annual winter meeting in 1931 that the class A and class B races would be decided under the point system, while the Conference race would be governed by victories and defeats. Springdale is basing its claim to the title on this point.

Last season Hurst and Springdale were the only class B schools to finish the campaign undefeated and untied, but Hurst was declared the champion because of a higher point total.

While the football committee often has expressed itself as opposed to post-season games, it has in its power the right to order such contests to determine a championship.

There is a possibility that the committee will order post-season games in both the class AA and class B divisions.

The point totals compiled by Ambridge in class A and Springdale and Glassport in class B follow:

CLASS A LEADERS

AMBRIDGE HIGH SCHOOL

(Coached by Moe Rubenstein)

	Points		Points
ROCHESTER	100	CALIFORNIA	100
Aliquippa	100	Donora	5
Har-Brack	10	Waynesburg	0
New Brighton	10	Munhall	10
Midland	10	Monongahela	10
Monaca	10		
Ellwood City	10	Total	130
Beaver	10	ALIQUIPPA	100
		Monaca	10
Total	170	Midland	5
MT. LEBANON	100		
Crafton	10	Total	115
McKees Rocks	10	STOWE TWP	100
Carnegie	10	Har-Brack	5
Westinghouse	10	Bellevue	10
Dormont	10	McKees Rocks	10
Totals	150	Total	125
NW. BRIGHTON	100	MIDLAND	100
Midland	10	Ellwood City	10
Butler	10	Aliquippa	0
Beaver	10	Monaca	10
Ellwood City	10		
Beaver Falls	10	Total	125
Total	150	ELLWOOD CY.	100
		Monaca	10
		Total	110

RECAPITULATION

Rochester	170
Mt. Lebanon	150
New Brighton	150
California	130
Aliquippa	115
Stowe Township	125
Midland	125
Ellwood City	110
Total	1075
Divided by eight	134⅜

CLASS B LEADERS

SPRINGDALE HIGH SCHOOL

(Coached by Herb Ripper)

	Points		Points
LEECHBURG	100	PITCAIRN	100
Apollo	10		
New Bethlehem	10	Total	100
		OAKMONT	100
Totals	120	Aspinwall	10
EVANS CITY	100	Verona	10
Mars	0		
Slippery Rock	10	Total	120
		MILLVALE	100
Totals	115	Aspinwall	5
EAST PGH.	100	Evans City	10
Pitcairn	10		
Ben Avon	10	Total	115
East McKeesport	10	MARS	100
Trafford	10	Slippery Rock	10
Edgewood	5	Evans City	5
Rankin	5	Zelienople	5
Freedom	10	Zelienople	10
Total	160	Total	130

RECAPITULATION

Leechburg	120
Evans City	115
East Pittsburgh	100
Pitcairn	100
Oakmont	120
Millvale	115
Mars	150
Total	860
Divided by seven	122 6-7

GLASSPORT HIGH SCHOOL

(Coached by Roy Hickes)

	Points		Points
CENTERVILLE	100	VERONA	100
Belleveron	10	Millvale	10
Brownsville	10		
East Pike Run	10	Total	110
East Bethlehem	5	ELIZABETH	100
Ellsworth-Cokeburg	10	Bentleyville	10
Bentleyville	10	West Newton	10
		Pitcairn	10
Total	155	Trafford	10
FAYETTE CY.	100		
Belleveron	5	Total	140
		PITCAIRN	100
Total	105		
TRAFFORD	100	Total	100
Pitcairn	10		
Total	110		

RECAPITULATION

Centerville	155
Fayette City	105
Trafford	110
Verona	110
Elizabeth	140
Pitcairn	100
Total	720
Divided by six	120

CUE CHAMP 'BROKE'

LOS ANGELES, Nov. 26.—Welker Cochran, former world billiard champion, and his wife, Volta H. Cochran, each filed voluntary bankruptcy petitions in Federal Court yesterday. Cochran listed his liabilities at $1,562.72 and his assets at $190.

Master and Pupil Meet Again

JOCK SUTHERLAND

Bachrach Studio picture of Pitt head coach, who opposed his former teacher, Glenn (Pop) Warner, in the closing game of Pitt's season at the Stadium today.

GLENN S. WARNER

Latest Pittsburgh Sun-Telegraph picture of Pop Warner, famous Stanford coach, formerly at Pitt and Carlisle. This photo was taken as he watched his charges go through their final drill for the Pitt game.

JOCK THE PLAYER

Turning back the hands of time some 15 years, we see Jock Sutherland as he appeared as one of the stars of Pop Warner's early teams at Pitt. He played a guard position. This is a Pittsburgh Sun-Telegraph picture.

Six Newcomers In All-America Rating Lists

By CHRISTY WALSH

Member All-America Board of Football. (Registered U. S. Patent Office.)

Only two more lists of All-America ratings will be released after this week. Names of certain outstanding stars have appeared repeatedly, others have popped up unexpectedly, without previous publicity, and this week finds six players rating for the first time. The next two weeks may hold further surprises. The All-America Board of Football will send cards of merit this week to the following 10 players.

1—BATCHELLOR—Georgia. Rated All-America by Ed Danforth, Atlanta Georgian, for his superb end play against the undefeated Auburn team last week. Batchellor stands 6 feet 2 inches and weighs 200 pounds. His 40-yard punting average against Auburn was Georgia's greatest defensive weapon.

2—HAROLD—Navy. The stalwart defense of the Midshipmen, inches from their own goal—which twice electrified 70,000 spectators at Cleveland—was due in a large measure to the magnificent fighting spirit of this great Navy center. Time after time Harold tackled the man with the ball. Jesse Harper rates him All-America.

3—KRUEGER—Marquette. In a close, hard-fought victory over Washington and Jefferson, this alert center was the most consistent star in the strong Marquette line. He blocked two more kicks, bringing his season total to seven. Krueger broke through the line repeatedly and made great tackles.

4—CORBUS—Stanford. Ed Hughes, San Francisco Chronicle, rates Corbus, all-America because of his stellar individual work against the heavy and highly-touted California line. Stanford was the underdog, but Bill Corbus led the fight to a scoreless tie.

5—KURTH—Notre Dame. He rates All-America because the Navy found it impossible to gain ground through his position. Kurth was the outstanding lineman for Notre Dame and was down the field on every punt.

6—WILBUR—Yale. Eddie Casey, All-America Board of Football, rates this Yale tackle as the outstanding lineman in a battle of mud and water. Wilbur was quick to diagnose plays, a powerful charger and opened wide holes for the Yale ball carrier.

7—OEHLER—Purdue. Only one touchdown was scored through the Purdue line during the entire 1932 reason. Eddie Ash, of the Indianapolis Times, gives chief credit for this extraordinary record to the spirit and ruggedness of Purdue's captain and center.

8—SCHALDACH—California. This hard-running halfback entered the game in the fourth quarter and, almost unassisted, carried the ball 62 yards toward the Stanford goal. Previous to his entry, the teams were tied in a knot and going no place.

9—CHESNULEVICH—Boston College. He showed the best sustained offense of the day against Boston University and rates All-America for carrying the ball in seven of the eight plays in a 45-yard march to a touchdown.

10—NEWMAN—Michigan. Rating All-America for the fourth time this season, this super-quarterback won the game and the championship for the Wolverines. His great passes were practically stopped and his running game was checked, but Newman, a resourceful triple threat champion, turned to kicking for the thrust that beat a stubborn foe, 3 to 0.

(Copyright, 1932, Christy Walsh Synd.)

ARMY TO PASS COAST BID

NEW YORK, Nov. 26.—(AP.)—Although declining to make any statement in the absence of any official action so far on the subject, West Point athletic authorities will not consider an invitation to send Army's football team to Pasadena for the Tournament of Roses game, January 2, regardless of the outcome of the battle with Notre Dame tomorrow.

The practical reasons against any post-season activity, from Army's viewpoint, include the lateness of its season, closing December 3 with the Navy game, the term examinations starting immediately afterwards and the opening of military classes for the new year on January 3.

It is understood Army, for similar reasons, rejected an invitation to play Southern California in the Rose Bowl classic last winter. Tulane was the final choice.

Army's one and only visit to the Far West was to play Stanford at Palo Alto in 1929.

Local Golf Pros To Visit Abroad

Two local golf professionals, Pete O'Hara, of Westmoreland, and Jack Stewart, of Thornburg, will spend their vacations in their native homes abroad.

O'Hara sailed yesterday for his home in Ireland, and Stewart left last week for Scotland. Both will remain abroad until late this winter.

I. K. S. WINS

The Irene Kaufmann Settlement House varsity basketball team defeated the North Siders in a closely contested game last night on the Settlement floor, 32 to 28. The lineup:

I. K. S.	G.	F.	Pt.	N. S.	G.	F.	Pt.
Singer, f	1	0	2	Crum, f	3	4	10
Landau, f	4	3	11	A. Ammons, f	1	2	4
Grodstein, c	2	0	4	Bazeri, c	3	0	6
Catlo, g	2	1	5	Dye, g	1	1	3
Sarkin, g	1	0	2	J. Martens, g	0	1	1
Fliser, g	3	2	8	Braun, g	1	0	2
				M. Ammons, g	1	0	2
Totals	13	6	32	Totals	10	8	28

Referee—Larry Green.

KERR TO KEEP TWO JOBS

If Colgate gets the bid to go to Rose Bowl, the school probably will accept and Coach Andy Kerr will combine two coaching jobs over the holiday period.

Kerr annually works with Dick Hanley, of Northwestern, in handling the all-star Eastern team, which meets a selected team of Western stars in the Shriner's charity game in San Francisco. Commenting on the situation last night at the Warner dinner at the Hotel Schenley, Kerr said:

"Regardless of Colgate's part in the Rose Bowl game, I will continue in my official capacity as co-coach of the all-East team. Of course, if we get the bid, I'll not be able to do much actual coaching, but I will not sever my connection with the club."

Kerr and Dick Hanley will get together here today or tomorrow and select their all-East squad. Hanley arrived in Pittsburgh last night.

The Colgate coach, former mentor at Pitt, Wash-Jeff and Stanford, was somewhat peeved at stories which have tended to belittle the record made by his Red Raiders, who finished their season unbeaten, untied and unscored on. He said:

"We played good football and it was not our fault if our opponents were not all big league foes. Football games are booked two or three years in advance, and it is impossible to tell at the time of the booking how strong a team will be the day of the game.

"What is more, we are NOT soliciting the Rose Bowl bid. We would like to get it, sure, but we are pulling no strings in that direction. I'm proud of my team and believe it is as strong as any eleven in the land today."

Fred Swan, former Stanford star and assistant coach at Wisconsin, paid high tribute to Colgate. Swan watched the Raiders beat Brown Thanksgiving Day. Said the former Indian star:

"Andy has as well-balanced a football team as ever I looked over—and I've seen quite a few. He has no outstanding men, but as a team, it would be hard to beat. Those backs all are good, the line is fast and every man on the team can block. Colgate has a real ball club."

JESS CARVER.

Carnera, Levinsky Bout in Doubt

CHICAGO, Nov. 26.—(AP.)—Primo Carnera was due in Chicago today to prepare for a bout with King Levinsky at the Chicago Stadium November 30, but the King languished in bed with an attack of influenza, and there may be no fight.

Levinsky, ailing for several days, was told by his physicians last night that he could not fight Wednesday, and Matchmaker Nate Lewis started negotiations to substitute Stanley Poreda, young Jersey City heavyweight, or Charley Retzlaff, of Duluth, Minn. If neither can be obtained for the date, Lewis hoped to postpone the Carnera-Levinsky bout until December 7.

Connors Advisory Coach of Eli Teams

NEW HAVEN, Conn., Nov. 26.—George Connors, track coach and trainer for the Yale football team, has been appointed advisory trainer for all of Yale's athletic teams, effective immediately. Frank Kanaly, associate track coach, will be head coach of the track team. After 22 years as track and football trainer at Phillips Exeter Academy, Connors came to Yale 10 years ago.

TROJANS DEFEATED

The Red Shield basketball team defeated the Brentwood Trojans, 61 to 29, last night. McCluskey led the scoring with 15 points.

FRIENDS HONOR POP, JOCK AT BANQUET

The presence of two men alone was lacking last night as former pupils, old friends and rival coaches, more than 200 of them, gathered in the ballroom of the Hotel Schenley to honor Glenn Scobey (Pop) Warner, head football coach at Stanford University and former maker of gridiron history at Pitt.

As "Pap" himself put it—

"How Razz and Alex would have loved to have been here."

He referred to Razz Qualley and Alex Stevenson, two of the most famous sons of Pitt, who died during the past three years.

But it was a great party—as peppery and enthusiastic a football gathering as Pitt has held for many a year. It was sponsored by the Varsity Letter Club, and Coach Jock Sutherland, of the Panthers, also was honored.

They were all back, more former greats than you could count on the fingers of a dozen hands. They were back to pay homage to the return of Pop, and homage they paid. Warner was presented a watch. The presentation was made by Sutherland, and then, as a surprise move, Norman McLeod gave Jock a like gift.

Floyd Rose served in the capacity as toastmaster. Besides Warner and Sutherland at the speakers' table were members of the committee in charge of the affair, Dr. Packy McFarland, Dr. Hube Wagner, Dr. Homer Roe, Dr. Bill McClelland, Reggie Wilson, Allen Collinwood, Norman McLeod and Sam Hunter, George McLaren, Carl Mulert, George Carson, Andy Hastings, Coach Andy Kerr, of Colgate; Fred Swan, former Stanford star, now assistant coach at Wisconsin, and Dr. Cliff Carlson, basketball coach at Pitt.

Among those present were: Ralph (Horse) Chase, assistant coach at Ursinus; Harvey Harman, of Penn; Jess Brown, Sr., Dr. Bob (Biscuits) Irwin, Prof. Red Byers, Tom Davies, coach at the University at Rochester; Randall Soppitt, Pat Herron, Dr. Skip Gougler, Bill Kern, Dr. Tommy Holleran, Cam Henderson, of Davis Elkins; Quay Jones, associate of Andy Kerr with the all-East team; Dave Pitler, Wally Zeig, Charley Berry, White Sox catcher and former all-America end at Lafayette; Dr. Joe Donchess, Jim Marks, Fats McMillen, former all-America center at Princeton; Ray Montgomery, Tiny Linn, Dr. Jake Stahl, Buck Templeton, Leo Harris, Stanford scout; Milo Gwosden, Jim Hall, of Navy; Bob King, former Stanford high jumper; Jimmy Hagan, Herb McCracken, Jack Sack, Pat Corr, Judge John Egan, Dr. Lou McMasters, Steve Swetonic, Don Peden, Jim Rooney, Luby DiMeolo, Tuffy McMillan, Ollie Kratzert, Jakie Bohren, Carl Snavley, head coach at Bucknell; Dr. Red Pearlman, Dr. Joe Matson, Bert Smyers, Boobey Miller, A. K. Collinwood, Sr.; Rev. McKinney, of Ambridge; Eddie Schultz, George Brown and Charley Arthurs, Ollie Stiff, W. Don Harrison, athletic director at Pitt; Dr. George Kowallis, Councilman Clifford B. Connelly and Jim Malone.

Typo Loop Pioneer's Funeral Today

ST. LOUIS, Nov. 26.—(AP.)—Edward H. Springmeyer, Sr., 62, for 20 years secretary-treasurer of the Union Printers' International Baseball League, will be buried here today.

He was one of the founders of the league and was a player in the early days. Several officials of the international organization will be here for the funeral.

TONY HERRERA, MARCUS WIN AT ARENA

By JAMES MILLER

As long as Johnny Hayes, the iron-chinned and rock-ribbed welterweight, continues to call Philadelphia his home town, Connie Mack, manager of Athletics, will not need to worry about a catcher to help his great Mickey Cochrane with the duties behind the plate.

Hayes proved himself a capable backstop last night at the Arena, on the North Side, when he assimilated everything Tony Herrera, of Chicago, tossed in his direction without an error.

For 10 rounds, the scheduled number, with an exception of a slight pause for station announcement in the fifth stanza, when Hayes caught Herrera coming in with a left hook that shook up the latter, the dark-skinned lad managed by Ray Alvis, belted Hayes all over the ring. There were no knockdowns, but Hayes, besides being clipped regularly by Herrera, received one from his manager in the fourth round, when his contract man cut off a crop of his hair that kept falling down into his eyes. Hayes weighed 143½ pounds and Herrera 138½.

Joey Marcus, of Braddock, was returned the victor over Jackie Willis, Negro lightweight, of Philly, in the first half of the double windup. It was a very uninteresting bout and the crowd did not fail to voice such an opinion. Willis went down in the third round when Marcus caught him with a looping right while he was off balance. He was up at the count of three, taking time to brush off his gloves before getting to his feet.

Eddie Zivic, fourth member of the fighting Lawrenceville family, looked very impressive punching out a decisive win over tough Steve Senich, of Homestead, in the second bout. Zivic opened an old cut over Senich's right eye in the first round and shortly after that in the same heat dropped the Homesteader for a nine count.

Little Jerry Clements, of Jeannette, who has been enjoying nice sailing in his last few fights, dropped a close decision to Johnny Durso, of Oakland, in the opening six-round bout.

It was announced from the ring that an all-star card of four eight-round bouts will be next Friday's attraction.

CRISLER TIGER COURT COACH

PRINCETON, N. J., Nov. 26.—(AP.)—Herbert (Fritz) Crisler, who has just completed his first season as head football coach at Princeton, yesterday was named to succeed Al Wittmer as coach of the Tiger basketball quintet.

Wittmer, Princeton football coach until he was replaced by Crisler, surrendered the basketball coaching job because of continued ill-health.

Wittmer was captain and guard of the 1922 Princeton five which won the Eastern Intercollegiate League championship, and had been head coach of the sport since 1924. His 1925 and 1932 teams won the league title and those of 1927 and 1928 tied for first place but lost in the playoff.

OLDTIME OARSMAN DIES

WASHINGTON, Nov. 26.—Henry Bell Simpson, 80, who was a member of the Massachusetts Agricultural College crew which defeated Brown on the Connecticut River in 1871, died here yesterday. Simpson waited 58 years to receive his varsity letter.

End for Pitt

HARVEY ROOKER

Rooker started at left end for Pitt in its game against Stanford at the Stadium this afternoon, replacing Ted Dailey. This is a Pittsburgh Sun-Telegraph picture.

PITT, STANFORD AWAIT FRAY

(Continued From Page Nine)

system which bears his name, has departed somewhat from the style of play as we know it here. Most of the Stanford plays are based on deception. Tricky reverses and double and triple passes make up the Stanford offense. This attack calls for one thing—first, last and always . . . a dry field. The Indians, who haven't been within 50 miles of a soggy field all fall, are hoping for a tinder-dry gridiron this afternoon.

FINAL FOR 11 PANTHERS . . .

Eleven Panthers will wind up their college football careers today. Of these, five are classed as first-stringers. They are Capt. Paul Reider, Warren Heller, Paul Cuba, Joe Tormey and Ted Dailey. Others who will don Pitt grid livery for the last time are Rocco Cutri, Mel Brown, Francis Seigel, John Luch, George Schindehutte and Art Sekay.

A decisive triumph over Stanford today will boost Pitt's stock as a Rose Bowl contender, despite Colgate's unbeaten and unscored on record. They want to see the team out there on New Year's afternoon that could lick Notre Dame and Army and go through the toughest schedule of the year unbeaten. A victory today will make 'em forget those Ohio State and Nebraska deadlocks.

Former Tartan Star To Marry Tonight

Donald Fletcher, former Carnegie Tech tackle star, and Miss Margery Taylor, daughter of John T. Taylor, well-known local A. A. U. official, will be married tonight in the bride's home at 807 St. James street.

John Karcis, former Tech fullback star, will be the best man. Miss Frances Taylor, the bride's sister, will be the maid of honor.

Fletcher, who graduated from Tech last spring, is football coach at Appalachian High School, Appalachian, Va., where his team will compete for the state title this year.

MANDELL LOSES

CLINTON, Ia., Nov. 26.—(AP.)—Young Stuhley, Kewanee, Ill., defeated Sammy Mandell, of Rockford, former world lightweight champion, in a 10-round match last night. Stuhley weighed 152 pounds; Mandell, 146.

CADETS, PITT FAVORED TO WIN TODAY

NEW YORK, Nov. 26.—(AP.)—Among a scant dozen outstanding games left in a college football campaign fast drawing to a dramatic finish, the stand of two of the East's most rugged regiments, Army and Pittsburgh, against famous intersectional rivals features today's scattered warfare.

The Soldiers will play Notre Dame before a sellout crowd of 80,000 in the Yankee Stadium, the biggest of the season, while Pitt's Panthers close their spectacular season at home against Stanford in an East-West struggle of Warner formations. Both Eastern teams, reversing the usual circumstances, are favored to win and round out a football season in which this ancient sector of the gridiron battlefront has picked up more prestige and points than it has known in many a moon.

STARS TO PERFORM

Both games not only should add their quota of color and thrills to the closing stages of the season, but figure to have a distinct bearing upon final all-America selections.

Army's Pick Vidal and Capt. Milt Summerfelt as well as Notre Dame's Joe Kurth and George Melinkovich, if he recovers from the flu, will be given critical inspection by the experts charged with the heavy responsibility of handing up the all-star verdicts of 1932. Similarly, Pittsburgh's Warren Heller, Mike Sebastian, Tiger Walton and Joe Skladany will be up for final tests on their season's work.

Colgate's bid for the classic Tournament of Roses game on January 2, as an eastern standard-bearer, already has been put conspicuously on file with a flawless record of achievement but the honor may go to Pittsburgh again if the Panthers score a decisive victory over Pop Warner's Stanford boys.

Speculation has included Auburn, Michigan and even West Point in the list of possible choices for the opposition to Southern California, in the Rose Bowl game, but the probabilities are that the selection, due early next week, will rest between Colgate and Pittsburgh, both so far unbeaten, although Pitt twice has been held to scoreless ties.

COLGATE THROUGH

None of the four major all-conquering teams in the country plays today, although two of them have yet to complete their seasons. Colgate and Michigan are through, at least for 1932. Auburn meets South Carolina December 3 to put the clincher on its place at the top of the Southern heap. Southern California has a date with Notre Dame in the Olympic Stadium at Los Angeles on December 10.

Texas Christian, unbeaten and tied only once, figures to knock over Southern Methodists today and clinch the Southwest Conference championship. Louisiana State, finishing its first season under Capt. Biff Jones, plays its big objective game against Tulane at Baton Rouge. If Don Zimmerman isn't in shape to lead Tulane's attack, L. S. U.'s chances will brighten for victory and a high ranking in the South.

Traditionally colorful games, such as Georgia-Georgia Tech, Washington and Jefferson-West Virginia and Boston College-Holy Cross round out November's parting gridiron salute.

Carr, Former Big League Star, Dies

INDIANAPOLIS, Nov. 26.—(AP.)—Charles Carbitt Carr, sporting goods manufacturer and former professional baseball player and manager, died early today in Memphis, Tenn., members of his family here were informed.

In the southern city on a business trip in connection with his baseball supply factory here, Carr was stricken with a heart attack and died in the Baptist Memorial Hospital.

Carr had played first base with the Cleveland and Washington American League clubs before coming to Indianapolis as manager in 1908 to win the American Association pennant.

Born in Coatesville, Pa., Carr was a graduate of Lehigh University.

Retzlaff-Wine Bout Stopped

DETROIT, Nov. 26.—(AP.)—The heavyweight bout between Charley Retzlaff, of Duluth, and Frankie Wine, of Billings, Mont., was stopped after six rounds last night and declared "no contest" by Referee Bob Sage, acting on instructions of Boxing Commissioner Day.

Fans were divided on the justification for the "no contest" ruling. Some booes had been heard before the bout was stopped, but after it was all over Retzlaff exhibited a swollen hand, which he said had forced him to slow down.

ZAPANTICS VICTORS

The Zapantics defeated the Nathans in a night soccer battle on the South Park field last night, 1 to 0. Hamilton scoring the only goal of the game late in the first half. The lineup:

Zapantics—1.		Nathans—0.
Detlin	G.	Molly
Kupeha	R.B.	Tabby
J. Bruni	L.B.	Lincinski
Louis	R.H.	Detrovich
Kopley	C.H.	Dolinar
A. Bruni	L.H.	Matthias
Hamilton	O.R.	Fravio
Serro	I.R.	Khiah
Kink	C.	Omahne
Williams	I.L.	Gusterson
Cero	O.L.	Moren

Referee—Corns. Goal scored by Hamilton.

WILLAMAN SR. DEAD

SALEM, O., Nov. 26.—(AP.)—C. D. Willaman, 69, father of Sam Willaman, head football coach at Ohio State University, died yesterday of a heart attack. He had been ill for two years.

RAMBLERS WANT GAMES

The Arsenal Ramblers with seven straight wins want games with first-class junior lightweight teams. Call Fisk 2961-J and ask for Ed.

Warner Presents Blankets

HARRY S. DAY

GLENN WARNER

Day, athletic director of the Sewickley Y. M. C. A., one of the winners of an all-America football blanket in the Pittsburgh Sun-Telegraph's Glenn Warner radio question contest, receives his award from the Stanford coach himself following the latter's broadcast in the studio of WJAS last night. This is a Pittsburgh Sun-Telegraph picture.

ADDITIONAL SPORTS ON PAGE FIFTEEN

TELL IT TO SALLY

Follow This Unusual Feature Day by Day

By SALLY MARTIN

Successful Marriage Can't Be Built on Distrust

She wanted to be on the square—
So she told him of her mistake.
And did he appreciate her honesty, in her desire to start with a clean slate? Yes, he did—not.

Instead, he's been yelling at her and calling her bad names ever since she confided in him.

So—shall she go on and marry him, or shall she hand him his walking papers?

What would you do if you were in her shoes?

And—do you think "pasts" should be told?

"Dear Sally:

"I am writing to you because you have given plenty of good advice to many other people, and I hope you will be able to help me, I am so worried. Please don't throw this letter in the waste basket.

"I am a young girl of 17, and in love with a fellow who loves me—or says he does. But here's where the trouble starts, and I am sure there are other girls, too, in the same boat.

"When I was younger I made one of the biggest mistakes of my life, and I told it to this fellow a few months after I began going with him steady. I wanted to be square with him.

"We have been going together almost two years now, and he still throws it up to me every time he gets peeved about something. But, oh, Sally, Don't we all make mistakes? And I am sorry for mine. Can't I ever have any peace, because I made it?

PLAN TO MARRY

"I have many quarrels with this fellow, and every time we have words he tells me I'm 'not so hot,' that I'm a 'second fiddle,' and calls me every name you could think of. He also brings in about his sisters-in-law, and what nice girls they are.

"I tell you, I am about fed up to the neck, and I need some advice. Do you think he is fair, when I am doing everything I can to make up for the mistake I made? We have had plans about marrying in about a year. Do you think I should go on and marry him? I do love him, but I don't want to have this thrown up to me for the rest of my life.

"Do you think I should forget him? Do you think that maybe sometime I might find someone who will appreciate what I am trying to be now, and who will understand that I was just foolish once, but am not now?

"Please help me. I love him, but does he really love me? Would he be like he is, if he did? I will appreciate it from the bottom of my heart if you will give me a hand. "FAY."

MUST BE TRUSTED

Shall you marry him, and listen to his abuse for the rest of your life?

No, Fay Don't do it! Not so long as he keeps on doing what he is doing now. Of course we can't expect to make mistakes and get off scot free; but when we try to make good in spite of them, we're entit'ed to understanding and a chance. If this man isn't willing to let you put yours behind you, and to appreciate the woman you're trying to make of yourself, then give him up; for, no matter how much you may think you love him, successful marriage can't be built on distrust and criticism.

So tell him youngster. Tell him straight from the shoulder that you won't stand for being treated as he is treating you, and that if he isn't willing to be fair—to realize that you're trying to be a real woman and give you credit for it—you're through. And then stick to it!

And never fear, little girl—if you live finely and cleanly you will find someone, some day, who will appreciate that fineness and cleanness, and give you a real love.

(Copyright, 1932, King Features Synd., Inc.)

"THE COLD BLAST"

-o- -o-

Drawn by *Nell Brinkley*

This picture is made, with many thanks, around the idea of "MARY." She sent it along, modestly, in pity for the harassed artist, but she would sign nothing but Mary, because the idea was a sample thing, and it was offered timidly.

November, a lovely lady with amber eyes and locks, her shoulders shivering bare, like the naked Northern world, but for the rustling few, and ragged leaves and late asters and tattered chrysanthemums that she goes dressed in, is driven before the icy breath of winter. Winter is an ancient, blustering creature, all white beard and brows and hair, frosted and rimed with the crystals of the East wind, and he blows as hard and boisterously as he can on the shivering lady-season who flees before him.

Mary quotes:

"The vines remembering summer, shiver
In frosty winds, and gain
A fuller life from mere endeavor
To live through all that pain."

She says November seems to die before the bitter breath of winter, but she does not, only disappears to mortal eyes, to come back again in the guise of spring, as the vines do. And as humans seem to die and fade in the struggle against cold sorrow, but do not. They rise again into new flowering, deeper colored and hardier, after the "Winter of their discontent."

NELL BRINKLEY.

Correct Manners

By Mrs. Cornelius Beeckman

Presents

Dear Mrs. Beeckman:

I have a host of friends with whom I have always exchanged gifts at Christmas. This year I cannot see my way clear to continue this practice, yet I do not know how to stop it.

Would you suggest my writing a note to my friends, and what shall I say? Or do you think it would be better for me to talk the matter over with them? My friends are so much more financially able than I am that I know my inferiority would "pop" forward should I find it necessary to talk the matter over with them.

What would you suggest, Mrs. Beeckman? I shall do whatever you think is proper.

S.

I wouldn't at all recommend that you talk this over with your friends. It's a most awkward thing to do, and just can't be done gracefully. This question rises every year with many, many people. And certainly it will rise this year with many, many more people. The only thing to do is just not to send presents, and your friends will thoroughly understand.

Perhaps a good thing to do is to write charming Christmas notes to your friends. This would be less "sudden" than just sending Christmas cards, and in the note you would make your Christmas wishes and your warm feeling of friendship so compelling and gracious that your friends will enthusiastically welcome this "spiritual gift."

A Name

Dear Mrs. Beeckman:

I have recently married a man who divorced his wife, and who has a little daughter seven years of age. I am 35 and have a boy in a military school. I have always wanted a little daughter of my own, and as I will never have a daughter of my own, I would like to gain this sweet little girl's affection, yet I find myself bewildered. I don't want to be selfish. We have her at our home week-ends. We have had her out twice so far. The first time she was shy and acted very rude (this, however, was not due to the child herself).

Last week she was entirely different. She was so sweet and nice and seemed to enjoy being with us.

What name should she call me by under these circumstances?

READER.

To my mind, there is no better or easier form of name, under these circumstances than the use of *Aunt* with the first name . . . *Aunt Mary*. She certainly can't and should not call you "Mother," and for her to call you Mrs. Graham is fairly inappropriate. So the form that I suggest seems to get around the question extremely well.

(Copyright, 1932, King Features Synd., Inc.)

Contract Bridge

HOW TO PLAY and HOW TO WIN

By JOSEPHINE CULBERTSON

Inducing a Losing Finesse

Judging from letters I receive, some readers make the mistake of assuming that the players of the hands used to illustrate these articles had the benefit of seeing all the cards—in other words, to use a technical phrase, they played Double Dummy. Such is not the case as, for instance, the hand below:

South—Dealer.
Both sides vulnerable.

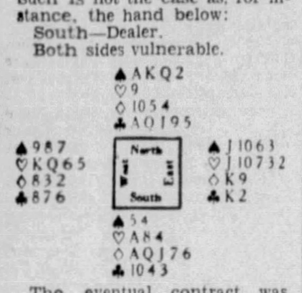

The eventual contract was three notrump. Looking at all four hands, it is easy to see that a Small Slam may be made in either diamonds or clubs, but the South player was rather proud of the way he handled notrump contracts, so insisted on that contract. In addition, the Slam contract is not so easily reached, due to the fact that neither North nor South has adequate trump support for the partner's only fairly strong suit. It is equally evident that South can easily make his notrump contract with an overtrick, if he selects the correct suit to finesse, as between clubs and diamonds. One finesse is a winner; the other is a loser. In cases where it is a pure guess, the Declarer has little to guide him.

The Opening lead was the heart 5, and South decided to hold up the Ace until the third round. On the first round, East played the Ten and returned his original fourth-best, the 3. This West won with the Queen. West now knew that East held the Knave with the 7 and probably the deuce, and South must have the Ace to have bid notrump. West therefore returned the heart King. To return the 6 would block East from making 2 heart tricks. When South was forced to win the third round of hearts, he had a blind guess between finessing clubs or diamonds. East had watched all of the cards very carefully, and knew, of course, that his partner's last heart was the 6. Hoping to guide the Declarer into a wrong choice of a finesse, East brilliantly played the heart Knave under West's King to make it appear possible that he had no hearts remaining, and thus induced South to finesse the clubs. The stratagem worked and South was defeated 1 trick.

South cannot be blamed for falling a victim to East's play, as even without it he had nothing but a guess to guide him in deciding between the finesse of a diamond and the finesse of a club. If he guessed right, he made game. If he guessed wrong, he was set.

Today's Question

What is the correct Opening bid and how high should the bidding have gone, without support from partner, on the following hand?

♠A ♡J ◇AKQJ1096 ♣J952

Answer: The correct bid on the above hand is one diamond, as the hand is not quite strong enough for a four diamond Opening bid, which requires 9 playing-tricks, vulnerable or not vulnerable, and the above hand contains only 2 playing-tricks.

The principle of the above bid lies in the fact that the partner would have to have some strength in order to make game which he will show over a one bid.

(Copyright, 1932, King Features Synd., Inc.)

Heart of a Wife

Continuation of Love's Reawakening

By ADELE GARRISON

A Telegram Arrives from Owen to Brixton

Sam Brixton's bulky body sprang from his chair as Dr. Barnes said, "I think this is your telegram, Mr. Brixton."

"All right, I'll take it," he said hastily, reaching out his hand for the telephone.

But the suave, poised head of Whitney Hall was equal to the emergency. From the story Dicky had told him, he knew how vital it was that we should permit no activity of Samuel Brixton's or his half-brother's to go unnoticed if it were possible to check it, and he made no slightest movement to surrender the telephone receiver. Instead, his delicately surprised look gave the subtle impression that he considered Mr. Brixton's request a breach of good breeding.

"If you wish to avoid publicity," he said courteously, but firmly, "it will be exceedingly unwise for your voice to come over a telephone from here at this time in the morning. I will take the message down verbatim, and the young woman will think it is for someone who will arrive tomorrow."

He had spoken softly, with his hand held over the mouthpiece. Without even looking at the other man for permission, he took his hand away and spoke directly to the operator.

"Give me the message, please," he said. "I will see that the right person gets it."

Samuel Brixton muttered something beneath his breath, but his wife put her hand upon his arm, and he thereafter sat quietly as Dr. Barnes wrote down the message from the operator's dictation. At last it was ended, and then repeated at the doctor's request. But even then he did not surrender to Samuel Brixton the message he had written for him.

"I write a shocking hand," he murmured apologetically. "I would better read this to you."

READ ALOUD

If there had been room for any mirth in my system, I could have laughed aloud at the baffled expression upon Sam Brixton's face at this cool announcement. He did not dare offer any objection to our hearing the message, but I knew that he was furious, and what else—afraid? I did not know, but I surmised much as he said huskily:

"That's oke by me. Shoot."

If Dr. Barnes' eyebrows arched themselves ever so slightly at the familiarity, Sam Brixton did not know it, and the message was read out slowly and distinctly so that I was able to memorize it from the one reading.

"Terribly upset your news," it said. "Would join you immediately, but physician here forbids leaving bed for two or three days. Have been ill last few days. Have not notified you as not serious though troublesome. Minute it is safe to come I will join you. In meantime should advise little publicity as possible. CHARLES."

"The message was marked 'rush,'" Dr. Barnes added, and I think each of us added the mental comment that Charles Owens had been careless of expense, whether from genuine perturbation or with purpose—for effect.

"It would be," Sam Brixton said hastily. "Charlie's a sure nut on long rush telegrams; uses 'em instead of letters. What do you think, Helena? Shall we go over to the hotel and try to rest a bit, as long as there's nothing to be done until that message comes. That's what you said, wasn't it?" as he turned with thinly curbed belligerence to Dr. Barnes.

RONALD ARRIVES

"Absolutely nothing," Dr. Barnes returned. And when I thought of the activities that Harry Underwood and Dicky had planned for daybreak, and of the presence on the scene, unsuspected by the Brixtons, of Hugh Grantland, I realized how wholeheartedly the astute head of Whitney Hall was furthering our plans.

"Oh! I couldn't sleep," Helena began, just as Lucy came into the room with a service of hot coffee, hot broth, crackers and hot buttered toast similar to the one she had provided for us.

"But you can rest a little, after you have had something hot," Mrs. Barnes said smoothingly; and under her urging and Lillian's, Helena swallowed enough of the broth and coffee to revive her.

But her husband, whose spirits had risen perceptibly since the telegram from his half-brother, made up for her abstinence.

"You'll come with me to the hotel, Lillian?" Helena pleaded when they had finished, and Lillian acquiesced, but flashed a significant glance at me as she did so.

"Send Harry over as soon as he comes in," she said, and I nodded, knowing that when he made that trip to the Sacketts-ville Inn, Lillian would return with him to the school as soon as she could get away from the espionage of her friends.

"And Ronald—" Helena added, but as if she had summoned him, a knock at the side corridor door disclosed Ronald, hatless and breathless, under Wynne's escort.

(Continued Monday.)

(Copyright, 1932, King Features Synd., Inc.)

Fashion Flashes

By ALICE ALDEN

A far cry from Wyoming or Nevada to Paris, but it can be heard in the sartorial world. Chanel makes a suit of brown wide-wale corduroy and trims it with a jeweled and studded belt that is reminiscent of that worn by our cowboys.

A grand assortment of fashions is to be found in the section devoted to evening wraps. Although long, slim wraps are the mode, one sees plenty of capelets. A charming model is done in rose pink velvet with shirring all over. It has a demure turn-down collar and pink velvet bow.

(Copyright, 1932, King Features Synd., Inc.)

How to Keep Well

By DR. ROYAL S. COPELAND

Breakfast Important for School Children

In recent years there has been much discussion about the value of hot luncheons for school children. Many of our modern schools are so equipped that the school child can have a hot dish at noon-time. This is a good thing, of course, but I think too little has been said about the importance of breakfast for the growing child.

Dr. Copeland

The practice of rushing through the morning meal, grabbing coffee and toast at breakfast time is all too common in this country. Children who see the grown-ups of the family eating breakfast in this manner naturally are tempted to do likewise.

This meal should be at the appointed time every morning. The child should be awakened at an early hour so that he will have ample time to attend to his daily toilet and to dress in leisure. When he is seated at the table he should know there is plenty of time to eat slowly and deliberately. The youngster should never be sent off to school unless he has partaken of a good substantial breakfast.

Eating breakfast in the proper manner is a habit that should be taught every child. It can only be acquired by beginning early to carefully regulate this first meal of the day.

The breakfast should consist of fruit or orange juice, a hot cereal, an egg, toast and milk. Children should not be given coffee or tea. In cold weather a hot beverage, such as hot chocolate or some other similar preparation, may be given.

The importance of a good breakfast for every school child cannot be overestimated. It makes for health and for mental progress. It has been found that children who go to school with empty stomachs are backward in their growth and brain development. They are incapable of giving the necessary attention to their studies.

The energy required for good school work cannot be supplied without the eating of the right food. Bear in mind that mental fatigue is similar in its causes to physical fatigue and can be prevented by proper nourishment.

The child who is well nourished is healthy and happy. He makes good grades in school work and school appeals to him. The child who is ill or undernourished is not happy and rarely makes the desired strides in his work.

If you are not satisfied with the report of your child, check up on his breakfast. Encourage the eating of cereals or a hot plate at breakfast time. A good breakfast has often been described as a meal "that sticks to the ribs and lasts all morning."

Answers to Health Queries

Q.—What is good for varicose veins?

A.—For full particulars regarding this subject, write to Dr. Copeland, care of this paper, and state your question and send a stamped self-addressed envelope.

* * *

Mrs. D. M. B. Q.—My son's teeth are coated with a blackish green substance. He brushes them night and morning. What do you advise?

A.—Consult your dentist about having the teeth cleaned.

(Copyright, 1932, King Features Synd., Inc.)

You and Your Child's School

By CONSTANCE CAMERON

Parents often remind me of a friend of mine who put off consulting an oculist for years, for fear he'd find something wrong with her eyes. In other words, she suspected the bad news, but didn't want to hear it. Similarly, parents often suspect a weakness in their child, ask a teacher if it truly is so, and get highly indignant if she says "Yes."

A mother visited her son's classroom recently with the avowed purpose of sighting his thin spots, so she could help build them up. Yet she came home indignant and resentful because the teacher had hinted as delicately and kindly as possible that the child didn't know how to work, had never been taught to concentrate, but was a victim to every passing noise or irrelevant interest.

Well, what had the mother expected? She suspected this. In fact, she was downright sure that the boy couldn't light on any one interest long enough to do justice to it, for he didn't at home. What, then, had she expected to learn? What had she expected of the school, the teacher?

It is indeed strange that we can't face and consider impersonally the faults of our children, for only in acknowledging them can we help the child. Yet just let someone corroborate our own suspicions, and all the animal instincts of fierce protection flame up; we lose all logical, thinking perspective.

You can help your child a great deal if you visit his school with an open mind, if you observe how he reacts to his group, whether or not he plays fair, obeys rules, gives way sometimes to the other fellow, is attentive or distracted when the teacher assigns lessons.

But you must be openminded, for a visit to school made with the sole idea of championing your child is going to do him more harm than good.

Household Hints

Dip the knife blade in boiling water before cutting rich cheese and you will be able to cut even thin slices without the cheese sticking to the knife.

Bacon that is properly cured should have a slight tinge of pink in the fat. This is caused by the action of the salt, and if the fat is colorless the bacon is apt to be insipid. Bacon with yellow streaks in the fat should be avoided.

Pewterware needs special cleansing treatment. Try soaking it in warm soda water, and while the metal is hot scrub it with a soft brush dipped in fine silver sand. Dip each piece in clear cold water, put into another vessel and wipe dry, or, if not bright enough, rub with a flannel moistened with some hard soap and then polish with a dry flannel.

SHERIFF SALES

Abstracts of properties taken in execution upon the writs shown at the number and terms shown, as the properties of the severally named defendants, owners or reputed owners, and be sold by Frank I. Gollmar, Esq., Sheriff of Allegheny County, Pennsylvania, on Monday, December 5, 1932, at 10 o'clock a. m. eastern standard time, at the County Office Building, corner of Ross and Diamond streets, City of Pittsburgh.

Ten (10) per cent of the purchase money, not less than fifty ($50) dollars, shall be paid at the time of sale and the balance on or before Friday, December 9, 1932, at 10 o'clock a. m., eastern standard time, otherwise the property will again on Friday, December 9, 1932, at 10 o'clock a. m., eastern standard time, at the same place, be put up for sale at the expense and risk of the person to whom it was struck off, who in case of any deficiency on such sale, shall make good the same.

Marianna Cecillia Piacquadio, owner or reputed owners.
L. F. 373, Jan., 1933 $4,450.38.
Thomas W. Neely, Sr. and Jr., Attys.

All that lot of land in Dormont Borough, Allegheny County, Pa., being Lot No. 139, in Plan No. 1, Anderson Acres, as recorded in Plan Book Vol. 27, pages 130 and 131, fronting thirty (30) feet on the westerly side of Key avenue, and extending back of equal width one hundred twenty-nine and 29-100 (129.29) feet, more or less, to line of Lot No. 147, in said plan. Having thereon erected a three-story brick veneer duplex dwelling, No 1427 Key avenue; also a three-car garage, together with the right of way granted in Deed Book, Vol. 2257, page 293.

William L. Smith, with notice to Fidelity Trust Company, Executor of the estate of Louis P. Ashe, deceased, and Elvie T. Ashe, Natalie Ashe, Jeannette Ashe, and Potter Title and Trust Company, guardian of Louis P. Ashe, Jr., and Jennie Beane, Melvina Ashe and Frank Ashe, devisees and legatees under the will of Louis P. Ashe, deceased, terre tenants, owners or reputed owners.

L. F. 387, Jan., 1933. $22,105.50.
C. E. Theobald, Atty.

All those 2 lots or pieces of ground situate in the Twentieth Ward, Pittsburgh, Allegheny County, Pa, being Lots Nos. 117 and 118 in Keystone Plan of Lots, recorded in Recorder's office in Plan Book, Vol. 18, pages 182 and 183, together fronting 60 feet on Landis street, formerly Linwood avenue, extending back of uniform width throughout 100 feet, to an alley. Having thereon erected a three-story apartment building. For chain of title see Deed Book, Vol. 2178, page 600.

John Kaczynski, owner or reputed owner.
F. F. 390, Jan., 1933. $1,720.64.
A. W. Forstyth, Atty.

Lot of ground in the Fourteenth Ward, Pittsburgh, Allegheny County, Pa., beginning at a point on the easterly side of Hastings street, distant 106.04 feet from the southeast corner of Hastings street and Edgerton avenue; thence southwardly along Hastings street, a distance of 75 feet to a point; thence eastwardly preserving a uniform width of 75 feet throughout, a distance of 130 feet. Having erected thereon a double 2½-story brick dwelling house.

Margaret I. Thurston, owner or reputed owner.
F. F. 392, Jan., 1933. $5,024.65.
McIntosh & Garrahan, Attys.

Lot on the northerly side of Walnut street, beginning 73.28 feet westwardly from South Highland avenue; thence west along Walnut street 40 feet; thence extending back at right angles to Walnut street, of even width of 40 feet, a distance of 130 feet, Seventh Ward, Pittsburgh. Having thereon erected two-story brick dwelling known as No. 5935 Walnut street.

Vincenzo Rozano and Teresa Rozano, his wife, owners or reputed owners.
L. F. 393, Jan., 1933. $9,212.70.
McClure & McClure, Attys.

Three properties, namely: First, Lot in the Borough of Swissvale, consisting of Lots Nos. 60, 61 and 62 in the Denniston Place Plan, Plan Book, Vol. 18, page 107, fronting 83.33 feet on the westerly line of Monongahela avenue, and extending back southwestwardly along the southeasterly line of Burton street (formerly Schoyer street) a distance of 158.83 feet to a 20-foot alley; thence southwardly along said alley 2.63 feet to a line of Lot No. 63; thence eastwardly by said line 120 feet to Monongahela avenue. Having thereon erected a two-story brick dwelling known as No. 2104, Monongahela avenue.

Second—Lot in the Borough of Swissvale, being No. 102 in the Palmer Place Plan, Plan Book, Vol. 12, page 153; said lot is triangular in shape, fronting 62.85 feet on the northwesterly line of Carrie street and extending back along the easterly line of Haseltine alley 101.56 feet, having a third dimension of 78.15 feet. Having thereon erected a two-story frame dwelling house.

Third—Lot in the Borough of Swissvale, being No. 99 in Henry H. Negley's Plan of Palmer Place, Plan Book, Vol. 12, page 153; fronting 25 feet on the easterly side of Monongahela avenue and extending back eastwardly therefrom a distance of 125 feet to Haseltine alley. Having thereon erected a two-story frame dwelling.

Charles Douglass and Helen G. Douglass, owners or reputed owners.
F. F. 400, Jan., 1933. $5,150.24.
Thomas Leggate, Atty.

Lot in the Nineteenth Ward, Pittsburgh, No. 695, West Liberty Improvement Company Plan, Plan Book, Vol. 23 pages 34 and 35, fronting 40 feet on Bellaire avenue by 120 feet to Fitch alley. Having thereon erected a two-story brick and shingle dwelling and three garages.

Wilber W. Gauerman, deceased, in the hands of Elizabeth G Gauerman, executrix, and Elizabeth Gertrude Gauerman, his wife, owners or reputed owners
L. F. 401, Jan., 1933. $10,908.55
Lawrence W. Bigham, Atty.

Lot in Third Ward, Wilkinsburg Porough, being Lot. No. 4 in Mrs. Mary A. Howe's plan of lots, Plan Book, Vol. 14, pages 20 and 21, fronting 50 feet on easterly side of Braddock avenue by 120 feet in depth to 20-foot alley. Having thereon erected a two-story double brick dwelling house and a two-car brick garage.

Howard E. Wandless, owner or reputed owner.
F. F. 409, Jan., 1932. $3,495.37.
Thos. D. Murray, Atty.

Lot No. 22 in Avalon Borough, Allegheny County, Pa., and the easterly one-half part of Lot No. 23 in Anna J. Bucking's Plan of Lots, recorded in the Recorder's office of Allegheny County, Pa., in Plan Book, Vol 7, page 145.

Charles C. Donkin, owner or reputed owner
F. F. 410, Jan., 1933. $6,226.92.
Thos. D Murray, Atty.

Lot No. 390 in the Twelfth Ward Pittsburgh, in the Chadwick Place Plan of Lots, recorded in the Recorder's office, Allegheny County, Pa., in Plan Book, Vol. 19, page 72.

Samuel Gettleman and Minnie Gettleman, his wife, owners or reputed owners.
F. F. 428, Jan., 1933. $8,689.95.
John E. Winner, Atty.

Lot in Eleventh Ward, Pittsburgh, being No. 14 in H. A. Frances Plan, in Plan Book 16, page 169, fronting 30 feet on the westerly side of St. Clair street and extending back of even width a distance of 110 feet to private alley. Having thereon erected a two-story brick and mansard dwelling known as 605 St. Clair street.

Addison L. Dally and Stella B. Dally, his wife, owner or reputed owner
F F 430, Jan., 1933 $3,534.22.
Lot No. 510 in the West Pittsburgh Plan of Lots, Twenty-eighth Ward, Pittsburgh, recorded in Plan Book, Vol. 18, page 48 Having thereon erected a two-

(Continued on Page Twelve)

STOKOWSKI -:- Fourth Concert Season Opens -:- BROADCASTS

Philadelphia Orchestra On Air

Inauguration of the fourth consecutive season of Saturday evening radio concerts by the Philadelphia Orchestra under the direction of Leopold Stokowski is listed over CBS-WJAS tonight at 8:15 o'clock. The programs, to continue for an hour and three-quarters—until 10 p. m.—will be heard each third Saturday at the same hour.

L. Stokowski.

As soloists tonight, Stokowski presents Felix Salmond, noted English 'cellist, and Mme. Lea Luboshutz, distinguished Russian violinist. The program includes solo portions from Brahms' Double Concerto in A minor for Violin, 'Cello and Orchestra; Handel's Overture in D minor, a ballet suite by Gluck and the famous Leonore Overture No. 3 by Beethoven.

The programs are to be broadcast direct from the stage of the Academy of Music in Philadelphia.

James G. McDonald, chairman of the Foreign Policy Association and expert analyst of political and business developments and trends, returns to NBC networks, resuming his regular weekly broadcasts over NBC-WCAE, tonight at 7:45. His talks, based entirely on personal knowledge, are grouped under the general title, "The World Today."

* * *

Program Pointers

Another rollicking whoopee program of hokum and harmony, with Van and Don, the Two Professors conducting their Coo-Coo College classes, the Neal Sisters, Tiomay Bailey and the Song Fellows, is KDKA's 10 p. m. offering . . . On the same station at 9, "Revizor," or "The Inspector General," a comedy by the Russian novelist, Nikolai Vasilievich Gogol, which ridicules the ignorance, corruption and trickery of provincial officialdom, is presented by the S. R. O. Players.

Miss Bailey

Thomas A. Dunn, president of the Chamber of Commerce, speaks in behalf of the Tuberculosis League's sale of Christmas seals on WWSW at 8:15.

Otto Fassell, Viennese tenor, and Viola Philo, soprano, are featured soloists with Erno Rapee when the maestro visits Vienna—musically, of course—over WCAE at 9.

Dr. Glenn Frank, president of the University of Wisconsin, discusses the recent elections "Now That It's All Over," during C. P. A. Institute at 10:15 on WJAS.

TEN BEST BETS

7:15—WCAE—George Olsen.
8:15—WJAS—Stokowski and Philadelphia Orchestra.
9:00—WCAE—Erno Rapee.
KDKA—S-R-O Comedy.
10:00—WCAE — O'Keefe, Agnew and Johnson.
KDKA—Whoopee.
10:15—WJAS—Dr. Glenn Frank.
11:00—WJAS—Guy Lombardo.
11:30—WCAE—Paul Whiteman.
12:05—WCAE—Ted Weems.

Saturday, Nov. 26.

1:15 P. M.
WJAS—Army-Notre Dame Football Game — Ted Husing, announcing.

1:30 P. M.
WCAE—Notre Dame-Army Football game—Graham McNamee, announcing.

4:00 P. M.
WJAS—Spanish Serenade.
KDKA—Opera, Donizetti's "Lucia di Lammermoor" (cont'd).
KQV—Radio Rascals.
WWSW—Book Man.

4:15 P. M.
WCAE—Matinee Gems.
WWSW—Robert Evans.

4:30 P. M.
WCAE—Airing the News; Studio Lights.
KDKA—Concert Favorites.
WJAS—Children's Theater—Let's Pretend.
KQV—Melody Lane.
WWSW—Bits of Science.

4:45 P. M.
WWSW—WWSW Artists.

5:00 P. M.
WCAE—Beau Ballader.
WJAS—Eddie Duchin's Orchestra.
KDKA—Dispatch; Swanee Serenaders.
KQV—Sundown Serenader.
WWSW—Afternoon Dance Club.

5:15 P. M.
WCAE—Paul Whiteman's Rhythm Boys.
KQV—Silent until 7:30 P. M.

5:30 P. M.
WCAE—Skippy.
WJAS—Herbert Fritsche Melodies.
KDKA—"Behind the Law."
Tales of the Pennsylvania State Police.
WWSW—Harry Christ and His Music.

5:45 P. M.
WCAE—Purina Program.
WJAS—Jeanne Dix.
KDKA—Little Oprhan Annie.

6:00 P. M.
WCAE—Program Announcement; Sert Room Orchestra.
WJAS—The Funnyboners.
KDKA—Little German Band.
WWSW—Howdy Baum's Orchestra.

6:15 P. M.
WJAS—Riviera Orchestra.

6:30 P. M.
WCAE—The Globe Trotter of the Sun-Telegraph and Hearst Metrotone News.
WJAS—Football Review — Ed. Dooley.
KDKA—Weather; Sport Review; News.
WWSW—Sports Calender.

6:40 P. M.
WCAE—Weather; Marian Salmon, pianist.

6:45 P. M.
WCAE—Home Circle.
WJAS—The Three Bachelors.
KDKA—"Recreo," by Bill and Alex of the Downtown Y. M. C. A.
WWSW—Bill Brehengergh.

7:00 P. M.
WCAE—American Weekly.
WJAS—Frederic William Wile.
KDKA—Fields and Hall.
WWSW—Harold Barnes and the Three Morgan Boys.

7:15 P. M.
WCAE—George Olsen's Orchestra.
WJAS—Arthur Pryor's Band.
KDKA—Atkinson String Ensemble.

7:30 P. M.
KDKA—Players.
"Cobra"
KQV—Modulators Trio.
WWSW—Pittsburgh Musicale Institute.

7:45 P. M.
WCAE—The World Today—James G. McDonald.
WJAS—The Magic Voice.
KQV—Sports Review; Weather.

8:00 P. M.
WCAE—Echoes of the Palisades.
WJAS—Abe Lyman's Californians.
KDKA—American Tax Payers League.
"Cause and Cure of the Depression," L. D. Staplin, president, Carbonit Metal Company, Chicago.
KQV—Dick Gaertner's Orchestra.
WWSW—Mary W. Quinn, contralto.

8:15 P. M.
WCAE—Echoes (cont'd).
WJAS — Philadelphia Symphony Orchestra, direction Leopold Stokowski.
Overture in D Minor ... Handel
Air Gai from "Ibhigenie in Aulis" ... Gluck
Reigen Seliger Geister from "Orpheus" ... Gluck
Musette from "Armide" ... Gluck
Air Gai from "Iphigenie in Aulis" ... Gluck
Sicilienne from "Armide" ... Gluck
Leonore Overture, No. 3 ... Beethoven
Double Concerto for Violin, 'Cello and Orchestra ... Brahms
Allegro.
Andante.
Vivace non troppo.
Violin, Madame Lea Luboschutz.
'Cello, Felix Salmond.
KDKA—Anson Weeks Orchestra.
WWSW—Tuberculosis League.

8:30 P. M.
WCAE—Margaret Daum, soprano; Paul Gannon, tenor, in Hits From Operettas.
KDKA—Road to Romany.
KQV—Marathon Dance.
WWSW—Shafer-Englert Orchestra.

'American Weekly' Preview on Air

A "preview" of the numerous articles on widely varied subjects published in tomorrow's issue of the American Weekly magazine, which is distributed each Sunday with the Sun-Telegraph, and in the March of Events section of the Sunday Sun-Telegraph, is heard on WCAE at 7 o'clock tonight.

The regular 2:15 broadcast of news by Louis L. Kaufman, Globe-Trotter of the Sun-Telegraph and Hearst Metrotone News, is omitted today in order that WCAE and WJAS listeners may hear Graham McNamee's and Ted Husing's play-by-play accounts of the Army-Notre Dame football game, scheduled at 1:30 and 1:15 p. m., respectively.

The Globe-Trotter's twin broadcasts over WCAE and WJAS are listed today at 9:05 a. m. and 12:15 p. m. He also goes on the air over WCAE at 6:30 tonight.

Army-Notre Dame On WCAE, WJAS

Two nation-wide hookups with WCAE and WJAS as the Pittsburgh outlets bring detailed accounts of the Army-Notre Dame football game by Graham McNamee and Ted Husing to local dialing pigskin fans today.

Husing's broadcast goes on the air over CBS-WJAS beginning at 1:15, with NBC-WCAE picking up McNamee's descriptive chatter at 1:30 p. m.

8:45 P. M.
KQV—Edward Dunbar, tenor.

9:00 P. M.
WCAE—Erno Rapee's Concert.
KDKA—S-R-O Comedy.
"Inspector General"
KQV—Pittsburgh Today.
WWSW—Waikiki Islanders.

9:15 P. M.
KQV—Deep River.
WWSW—The Stowaways.

9:30 P. M.
WCAE—Follies.
WWSW—Anatole Club Dance.

9:45 P. M.
WCAE—Follies (cont'd).
KDKA—S-R-O Comedy (cont'd.)
KQV—Sandlot Review; Weather.
WWSW—Anatole Dance (cont'd).

10:00 P. M.
WCAE—Dance Hour.
Walter O'Keefe, master of ceremonies; Evelyn Herbert and Robert Halliday, operetta stars; Charles Agnew and his orchestra from Chicago; Johnny Johnson and his orchestra from the Wardman Park Hotel, Washington, D. C.
WJAS—William O'Neal.
"Thine Alone"
Theme: Masquerade.
I May Never Pass Your Way Again.
Thine Alone, from "Eileen."
Italia.
Orchestra
Some Day I'll Find You (request).
KDKA—Whoopee.
Tiomay Bailey, soprano; the Songfellows; Van and Dan, comedy team; Neal Sisters, harmony trio; orchestra, direction Joseph Gallicchio.
KQV—Silent until midnight.
WWSW—Dixans Dixons.

10:15 P. M.
WJAS—Columbia Public Affairs Institute.
Dr. Glenn Frank, president of University of Wisconsin, "Now That It's All Over."

10:30 P. M.
KDKA—Buccaneers.
WWSW—Mildred Hatfield

10:45 P. M.
WJAS—Vaughn DeLeath.
KDKA—Bradley Kincaid.
WWSW—Sport Review.

11:00 P. M.
WCAE—Don Bestor's Orchestra.
WJAS—Guy Lombardo's Orchestra.
KDKA—Sport Review; Weather; News.
WWSW—Weather; Shafer-Englert Orchestra.

11:15 P. M.
KDKA—Messages to Explorers.

11:30 P. M.
WCAE—Paul Whiteman and His Chieftains.
WJAS—Eddie Peyton's Orchestra.
KDKA—Good Night.
WWSW—Austin Wylie's Orchestra.

12:00 Midnight
WCAE—Ralph Kirbery, the Dream Singer.
WJAS—Good Night.
KQV—Marathon Dance.
WWSW—Daum-Saunderson Orchestra.

12:05 A. M.
WCAE—Ted Weems' Orchestra.

12:30 A. M.
WCAE—Vincent Lopez' Orchestra.
KQV—Midnight Melodies.
WWSW—Good Night.

1:00 A. M.
WCAE—News Bulletins; Weather.
KQV—Good Night.

WILD CARGO -:- -:- By FRANK BUCK
With EDWARD ANTHONY

CHAPTER XXXVIII.

When the fad for snakeskin shoes, handbags, etc., hit the United States and European countries it meant a new meal ticket for many natives of Asiatic countries, particularly those dwelling in that tremendous stretch of marshy lowlands—with an area of several hundred square miles — that spreads out like a huge mudpie on the east coast of Borneo, south of Sandaken. Here one finds by the thousands the variety of non-poisonous fresh-water snake whose brownish dotted skin has been converted into so many "novelties" and so many ladies' shoetops. Whole native villages turned out, when the craze first started, to find the gold in them thar marshes. Some made their captures with nets made of jungle fibers, others used forked sticks, while the more primitive Borneans, disdaining finesse, merely banged Mr. Snakeskin-Bag-to-Be over the head with a club.

Beginning about six years ago, the natives found the snake business a most profitable source of revenue. Overproduction, which can even find its way to the marshy wastes of Borneo, dealt the snake-skin business a kick in the shins in 1929, and, while this product of the swamps still give the villagers an income, it is as nothing compared with the good old days. Whether conditions are fundamentally sound and the snake business is merely undergoing a house-cleaning that will make for a better deal all around in the future, I do not know. I hope so; for while Americans and Europeans may not need the snake skins, the natives need the money.

ASKED TO BUY SKINS

Perhaps even now some Borneo wizard of the chart-and-graph—some dauntless interpreter of the hills and valleys of upward and downward trends—is trying to sooth Sandaken's unemployed by showing that as soon as people use up their present supply of snakeskin shoes and bags, buying will begin again.

When I was in that part of the world a few years ago, I was offered a bale of 20,000 snake skins at 20 cents apiece by a Dutch trader who had begun to suffer from the prevailing overproduction. When I declined, explaining that I was interested only in live snakes, he was puzzled. Why should anyone want a live snake?

The trader, in an effort to make a customer of me, bought me a drink and beguiled me with stories of local snake-catching. His favorite tale—and one that has become a legend in the district—has to do with a boy and girl, who, at the height of the snake-skin boom, were out gathering snakes in the marshes. Those were the days when children worked side by side with adults to help supply the sudden demand for this strange commodity.

The youthful pair (the boy was 14 and the girl 12) were sloshing through the swamps in quest of better pickings, when they came to deeper water. As they reached a point where it was necessary to wade knee-deep, the boy slung his bag of snakes across his shoulder and gave his sister his hand so that she might step from rock to rock in the water.

SAVED HIS SISTER

As they moved along in this fashion, a crocodile suddenly appeared and with one of those powerful blows, capable of felling a 350-pound tapir, struck the little girl viciously with its tail, sending her spinning into the water. A few seconds later, with the child in its jaws, the reptile was heading for deeper waters.

The boy threw away his bag of snakes and went in pursuit. Quickly reaching the point where the crocodile was dragging his sister down into eight feet of water, he dove downward head-first while agonized natives who were gathering snakes nearby shrieked warnings and begged him not to attempt his sister's rescue, for that would only mean two deaths instead of one.

Somehow the boy managed to land on the monster's back, and not many seconds afterwards the natives were astounded by the sight of the reptile rising to the surface with the boy's legs securely locked around its body and his thumbs gouging out its eyes. The crocodile, blinded, relaxed its jaws and let the little girl go. The boy dragged her out of the water and got her back to the compound. Though badly maimed, she survived.

The little boy became a hero, according to the trader and, now a youth of about 18, was still the idol of the natives. Would I care to meet him? The young man would tell me the story himself—as would also the natives who had witnessed his heroic feat.

I was forced to decline, not caring to obligate myself to a man who was trying to sell me a commodity for which I had no use. I wished him luck with his snake skins, bought him a drink and was off in quest of the reptiles that had brought me to this district.

The orang-utan often constitutes a meal-ticket for the natives along the north and west coasts of Borneo and up in the river settlements in the interior. There is always a trader who is willing to pay a good price for one.

When the orangs make their periodic raids on the durian and jackfruit trees that are an invariable feature of any settlement in those parts, the natives watch carefully for a mother and child of the species.

The mother, in such a situation, is the victim of a blowgun or a spear, and the youngster is captured. If it is a babe it is placed under the care of one of the nursing mothers of the village. It is not an unusual sight in these primitive districts to see a mother nursing her own child on one breast and an infant orang on the other.

BUYS TAME ORANG

Orangs raised in a compound from babyhood are very tame and bring a good price. They grow up with the children of the village who enjoy the zestful participation of these animals in their games.

Some years ago I turned up at a Dyak village in quest of a tame orang suitable for stage work in the vaudeville theaters. I had been tipped off about a fine tame specimen that had been raised from infancy with one of the native families. I located the Dyak who owned this animal and soon learned that I had not been misinformed. It was a fine healthy young animal, about four or five years old, measuring in height about 24 inches "in a sitting position," which is the professional method of measuring apes.

During my negotiations for this orang with its Dyak owner I stood where I could see this animal playing a game (a sort of Asiatic "tag") with a number of small children. The effect on the children was instantaneous when the Dyak father broke up the game by taking hold of the playful animal and placing it in an old shipping box which we had converted into a cage by adding a barred front.

CHILDREN QUIETED

The children knew something was wrong, although it took them a few minutes to grasp the full significance of what was taking place. When they realized that their little playmate was about to be taken from them they set up a great wailing. This their father regarded as foolish sentimentality, a fact which he emphasized by brandishing a stick at them.

I wanted this orang, but I had no desire to break up a happy home; so I asked the Dyak if he was quite sure he wanted to sell. He was amazed at what I said, obviously considering me silly for paying any attention to the children. He went on to remind me that we had closed the deal and that he didn't think it fair of me to back out now. Relieved, I paid for the animal and prepared to leave with it, aided by natives with carrying poles.

Again the children crowded round. Their father, now he had his money, had lost interest in me and gone about his business. I distributed new pennies, bright-colored beads and jack knives among them, with miraculous results.

At once they were joyful, gleefully showing each other their presents. In fact, they forgot their orang-utan pal completely, dashing off to show another group of children their treasures and failing, as we made our departure, to make any reply at all to the little animal as it stuck one arm through the bars and waved in an effort to get their attention.

(Continued Monday.)

(Copyright, 1932, by Frank Buck and Edward Anthony. Distributed by King Features Syndicate, Inc.)

Listening In On Radio Gossip

Finnette Walker, CBS television star and wife of Teddy Bergman, CBS actor, has deserted the broadcasting studios temporarily to appear in the new Broadway operetta, "Music In the Air" . . . Elizabeth Barthell has started keeping trim by taking a brisk three-mile walk every afternoon. . . . Announcers Andre Baruch and Fred Uttal seem to have become unofficial members of Mrs. Ora Nichols' staff of sound-effects experts. Andre has been ringing bells and slamming doors on a dramatic sketch, while Fred has become a past master at imitating the sounds of meat grinders, frying foods and simmering pots on Ida Bailey Allen's "Round the World Cooking School" program.

Miss Barthell

Radio fans, so say reports, have been driven to distraction trying to decipher the code messages that precede the Magic Carpet dramatizations . . . There's not a dot or dash of meaning to them . . .

Frank Black says the best place to go for inspiration for a musical composition is—fishing . . . It enables a composer to compose himself in order to compose music, according to Frank . . .

Backache Bother You?

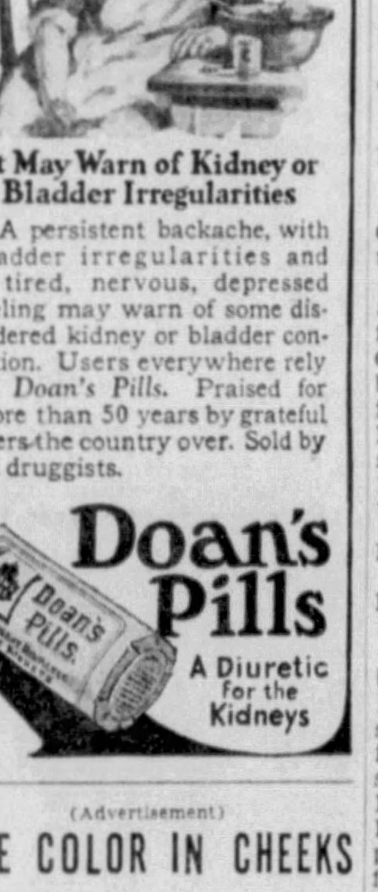

It May Warn of Kidney or Bladder Irregularities

A persistent backache, with bladder irregularities and a tired, nervous, depressed feeling may warn of some disordered kidney or bladder condition. Users everywhere rely on *Doan's Pills*. Praised for more than 50 years by grateful users the country over. Sold by all druggists.

Doan's Pills
A Diuretic for the Kidneys

(Advertisement)

HAVE COLOR IN CHEEKS

If your skin is yellow—complexion pallid—tongue coated—appetite poor—you have a bad taste in your mouth—a lazy, no-good feeling—you should try Olive Tablets.

Dr. Edwards Olive Tablets—a substitute for calomel—were prepared by Dr. Edwards after 20 years of study.

Olive Tablets are a purely vegetable compound. Know them by their olive color.

To have a clear, pink skin, bright eyes, no pimples, a feeling of buoyancy like childhood days, you must get at the cause.

Dr. Edwards Olive Tablets act on the liver and bowels like calomel—yet have no dangerous after-effects.

They start the bile and help overcome constipation. Take nightly and note the pleasing results. Millions of boxes sold yearly. 15c, 30c, 60c.

Sheriff's Sales 115

(Continued From Page Eleven)

story frame dwelling known as 103 Hollywood avenue.

J. W. White, owner or reputed owner. With notice to Frank Roberts.
F. F. 437, Jan., 1933. $7,630.00.
R. M. Steffler, Atty.
All that lot of ground in the Fourteenth Ward, Pittsburgh, fronting 30.35 feet on the north side of Rosemoor street and extending back 98 feet to a property line, maintaining the same width throughout. Having thereon erected a two-story brick dwelling house with garage in basement, known as No. 6449 Rosemoor street. With the use in common with the adjoining owner of an eight-foot driveway.

J. W. White, owner or reputed owner, with notice to Frank Roberts.
F. F. 438, Jan., 1933. $7,630.00.
R. M. Steffler, Atty.
All that lot of ground in the Fourteenth Ward, Pittsburgh, fronting 30 feet on the north side of Rosemoor street and extending back 98 feet to a property line, maintaining the same width throughout. Having thereon a two story brick dwelling house with garage in basement known at 6447 Rosemoor street. With the use in common with the adjoining owner of an 8 ft. driveway.

J. W. White, owner or reputed owner, with notice to Frank Roberts.
F. F. 439, Jan., 1933. $7,630.00.
R. H. Steffler, Atty.
All that lot of ground in the Fourteenth Ward, Pittsburgh, fronting 29.65 feet on the north side of Rosemoor street and extending back 98 feet to a property line, maintaining the same width throughout. Having thereon erected a two story brick dwelling house with garage in basement, known as 6453 Rosemoor street. With the use in common with the adjoining owner of an 8 ft. driveway.

Sheriff's Sales 115

J. W. White, owner or reputed owner, with notice to Frank Roberts.
F. F. 440, Jan., 1933. $7,630.00.
R. M. Steffler, Atty.
All that lot of ground in the Fourteenth Ward, Pittsburgh, fronting 30.20 feet on the north side of Rosemoor street and extending back 98 feet to a property line, maintaining the same width throughout. Having thereon a two-story brick dwelling house with garage in basement, known as 6455 Rosemoor street. With the use in common with an adjoining owner of a 8 ft. driveway.

George Rosenthal, with notice to R. H. Coleman, trustee in bankruptcy, terra tenant, owners or reputed owners.
L. F. 451, Jan., 1933. $6,825.00.
M. Leon Tolochko, Atty.
Lot of ground situate Twentieth Ward, Pittsburgh, beginning at southwest corner of Wabash and Independence streets; northwardly along Wabash street 16.3 feet to McCartney street; westwardly along McCartney street 100.6 feet to an alley; along said alley southeastwardly 32.26 feet; at right angles to said alley eastwardly 100 feet to Independence street; along Independence street 69.45 feet to the place of beginning. Having thereon erected a brick store building and two one-story brick buildings, Nos. 400, 402, 404 Independence street.

Alden E. Hatton and Constance I. Hatton, his wife, owners or reputed owners.
F. F. 453, Jan., 1933. $9,612.65.
W. C. McClure, Atty.
Mt. Lebanon Township Lot No 106 and northerly 10 feet of Lot No. 105 in "Mt. Lebanon Country Club Plan," Plan Book, Vol. 29, pages 30 and 31, fronting 50 feet on east side of Meadowcraft avenue by 110 feet in depth. Having thereon erected a two-story stone and shingle house.

Domenico Mazzei, owner or reputed owner.
F. F. 454, Jan., 1933. $5,868.85.
W. C. McClure, Atty.
Seventeenth Ward, Pittsburgh, being the northerly 20 feet of Lot No. 406 in Rev. J. Tuigg's Plan, Plan Book, Vol. 6, page 295, beginning at the dividing line between Lots Nos. 406 and 407 on the east side of Mt. Oliver street; thence by said line, eastwardly 100 feet to Rughroff street; thence by said street, south 20 feet to a point; thence west by line parallel with said dividing line, 100 feet to Mt. Oliver street; thence north along said street 20 feet to the place of beginning. Having thereon erected a two-story frame dwelling.

John A. Roth and Lottie M. Roth, his wife, owners or reputed owners.
F. F. 456, Jan., 1933. $5,334.52.
George L. Sutter, Atty.
Lots Nos. 24, 25 and 26 in George C. Smith's First Addition to Castle Shannon, Plan Book, Vol. 13, page 177, situate in Castle Shannon Borough, fronting 150 feet on the easterly side of Chestnut avenue and extending back eastwardly a distance of 213 feet, more or less, to Mingo alley. Having thereon erected a two-story frame dwelling house No. 113 Chestnut street. Deed Book, Vol. 2356, page 448.

David Kellerman, owner or reputed owner.
F. F. 458, Jan., 1933. $22,831.20.
Howard Zacharias, Atty.
Lot in Second Ward, Pittsburgh, being Lot 100 and part of Lot 101, Plan of Joseph Patterson, Plan Book, Vol. 1, page 30, fronting 34.96 feet on Eighteenth street; thence at right angles to Eighteenth street along line of Lot 99, 60 feet; thence by line parallel to Eighteenth street 35.64 feet to Pike street; thence along Pike street 4.15 feet to angle; thence along Pike street 55.85 feet to place of beginning. Having thereon erected a three-story brick store and office building known as 42-44 Eighteenth street.

Daniel Domanski and Mary Domanski, owners or reputed owners.
F. F. 462, Jan., 1933. $2,094.75.
Esler W. Hays, Atty.
Being a part of Lot No. 240 in the Brackenridge Plan of Tarentum Borough Extension No. 1, Plan Book, Vol. 4, pages 180 and 181; fronting 19 feet 3 inches on Nelson street in the First Ward of Brackenridge Borough and extending back in a northerly direction, keeping the same width, a distance of 147 feet.

Emma Karn and Harry W. Karn, her husband, owners or reputed owners.
F. F. 464, Jan., 1933. $6,559.35.
Kinnear, McCloskey & Best, Attys.
Lots Nos. 1780 and 1781, in Nineteenth Ward, Pittsburgh, in West Liberty Improvement Company's Plan called Third Ward, Brookline, recorded in Plan Book, Vol. 22, pages 151, etc. Fronting 60 feet on the northeasterly side of Fordham avenue and extending back, preserving an even width of 60 feet throughout, 120 feet to Texola way. Having thereon erected a two-story brick dwelling house and a concrete block garage.

Isaac Marcus and Jennie Marcus, his wife, owners or reputed owners.
F. F. 465, Jan., 1933. $7,644.00.
H. M. Stein, Atty.
Lot No. 195 in Murray avenue revised plan of lots, Fifteenth Ward, Pittsburgh. Fronting 32½ feet on the westerly line of Saline avenue, extending back westwardly, preserving the same width throughout, 115.77 feet on one side and 115.40 feet on the other side. Plan Book, Vol. 23, page 24. Having thereon erected a two-story brick dwelling, No. 4012 Saline street, with double garage in the rear. Together with and subject to all easements. Deed Book, Vol. 2355, page 582.

Mary Clarke, now Mary Clarke Schlens, and Fannie Lazar, owners or reputed owners.
L. F. 466, Jan., 1933. $21,840.00.
Howard Q. Turner, Atty.
Lot of ground in Twelfth Ward, Pittsburgh, beginning on the southerly side of Frankstown avenue distant 55 feet westwardly from the southwest corner of Frankstown avenue and Dallas avenue; thence north 76 degrees 40 minutes 30 seconds west along Frankstown avenue 106.90 feet to a pin; thence south 22 degrees 06 minutes west 105.93 feet to an alley 10 feet wide; thence along said alley south 61 degrees 42 minutes east 97.72 feet to a pin; thence north 16 degrees 56 minutes east 114.65 feet to Frankstown avenue at the place of beginning. Having thereon erected six two-story brick dwellings known as Nos. 6828, 6830, 6832, 6834, 6836 and 6838 Frankstown avenue.

Jane Caroline Descalzi and P. L. Descalzi, her husband, mortgagors and real owners.
L. F. 467, Jan., 1933. $14,868.75.
R. T. M. McCready, Atty.
All that certain lot situate in the Twenty-ninth Ward, Pittsburgh (formerly the Borough of Carrick), being lot No. 419 in the Numont Plan, recorded in the Recorder's office, Allegheny County, in Plan Book, Vol. 25, page 176, fronting 25 feet on the northerly side of Birmingham avenue and extending back, preserving the same width throughout, a distance of 157.11 feet to the southerly side of Anglo way, a 20-foot alley. Having thereon erected a two-story brick duplex dwelling known as 319 Birmingham avenue.

Ben Berger and Dora Berger, his wife, owners or reputed owners.
F. F. 472, Jan., 1933. $9,138.93.
Burgwin, Scully & Burgwin, Attys.
Lot, Eleventh Ward, Pittsburgh, fronting 32.99 feet on westerly side of Stanton avenue at distance of 100 feet southwardly from Stewart street and extending in depth 130.32 feet. Having thereon erected a two-story brick dwelling house and double garage, known as 6483 Stanton avenue.

Josephine Brady Glesenkamp and Lou Glesenkamp, her husband, with notice to David Hineck, terre tenant, owners or reputed owners.
L. F. 473, Jan., 1933. $7,784.86.
Burgwin, Scully & Burgwin, Attys.
Lot in Eleventh Ward, Pittsburgh, fronting 31 feet on westerly side of Chislett street, distant 166.53 feet northwardly from Stanton avenue and extending back of even width 100.11 feet to Swan alley. Having thereon erected a two-story brick dwelling house, known as 817 Chislett street.

Helen M. Unangst, owner or reputed owner.
F. F. 474, Jan., 1933. $13,814.05.
Burgwin, Scully and Burgwin, Attys.
Lot in Eleventh Ward, Pittsburgh, beginning at northwest corner of Highland avenue and Wellston way; along Highland avenue north 19 degrees 44½ minutes east 65 feet to King property; thence north 69 degrees 16 minutes 47 minutes west 175.77 feet to Mechling property; thence south 25 degrees 13 minutes west 54.69 feet to Wellston way; thence south 66 degrees 7 minutes 38 seconds east 181.51 feet to Highland avenue at place of beginning. Having thereon erected a three-story brick dwelling and double garage known as 1019 North Highland avenue.

Albert A. Spivey, with notice to Magdalena Ritter, terre tenant, owners or reputed owners.
L. F. 475, Jan., 1933. $26,208.45.
Burgwin, Scully & Burgwin, Attys.
Lot in Twenty-second Ward, Pittsburgh, fronting 18 feet 4 inches on the easterly side of Federal street, distant 36 feet 8 inches northwardly from Robinson street and extending back of even width 100 feet to Range way. Having thereon erected a two-story frame store and apartment building known as 204 Federal street.

Clara M. Schlegel, owner or reputed owner.
F. F. 476, Jan., 1933. $4,538.31.
R. E. Anderson, Atty.
Those two lots in Eighteenth Ward, Pittsburgh, being Nos. 781 and 782 in the Grandview Plan, Plan Book, Vol. 20, pages 166 and 167, fronting 52.66 feet on the westerly side of Pasadena avenue at the northwesterly intersection of Pasadena avenue and Eureka avenue and extending back 100 feet, and having thereon erected an eight-room brick dwelling.

Charles W. O'Donnell, deceased, in the hands of Potter Title and Trust Company, administrator, with notice to Pennsylvania Trust Company, guardian of Mary O'Donnell, otherwise known as Mary C. O'Donnell, a weak-minded person, widow and heir of said Charles W. O'Donnell, deceased.
L. F. 478, Jan., 1933. $1,919.88.
John S. Cort, Atty.
Lot Nineteenth Ward, Pittsburgh, being No. 271, West Liberty Plan of Lots No. 4, recorded in Plan Book, Vol. 20, page 126, etc., fronting 30 feet on the easterly side of Westfield street by depth of 100 feet. Having thereon erected a two-story frame dwelling. See Deed Book, Vol. 1347, page 205.

Joseph Roth, owner or reputed owner.
F. F. 480, Jan., 1933. $5,302.50.
David M. Janavitz, Atty.
Lot No. 2 in Mellon's Plan of Lots, Second Ward, Braddock Borough, recorded in the Recorder's Office of Allegheny County, in Plan Book, Vol. 19, page 132, fronting 20 feet on Washington avenue and extending back 100 feet to Willow street. Having thereon erected a three-story brick building known as No. 838 Washington avenue.

Charlotte D. MacPherson and Donald G. MacPherson, her husband, owners or reputed owners.
F. F. 481, Jan., 1933. $5,733.84.
J. F. Wallace, Atty.
Lot in Dormont Borough, being lot No. 151 in the Espy Farm Plan of Lots laid out by Milton I. Baird and recorded in the Recorder's Office of Allegheny County in Plan Book, Vol. 18, page 186. Having thereon erected a two-story brick veneer dwelling known as No. 1530 Hillsdale avenue.

Annie C. White, surviving spouse of W. J. White, deceased.
F. F. 483, Jan., 1933. $2,181.18.
Walter L. Riggs, Atty.
Lot No. 47 in the Connected Plan of Lots made for J. D. Williams, Town of Boston, Elizabeth Township. Plan Book, Vol. 16, page 168, fronting 50 feet on the northwesterly side of Meade street and extending back northwestwardly 90.18 feet to Halket alley. Having thereon erected a two-story frame dwelling. Deed Book, Vol. 1882, page 297

Max Stoller and Anna Stoller, his wife, owners or reputed owners.
F. F. 484, Jan., 1933. $9,780.75.
Herbert R. Hahn, Atty.
Parts of Lots Nos. 150, 151, 152 and 153 in the T. F. and John Watson Plan of Lots (John Watson's Part), Plan Book, Vol. 6, page 248, in Coraopolis Borough, beginning at the northwest corner of Fifth avenue and Mulberry street; thence west along Fifth avenue 100 feet; thence along Lot No. 149 northwardly 50 feet; thence eastwardly 100 feet, and thence along the west line of Mulberry street 50 feet to the place of beginning. Having thereon erected a two-story frame dwelling and a one-story brick and tile building, containing two store rooms.

The Pittsburgh Apartments, Inc., owner or reputed owner.
A. L. F. 485, Jan., 1933. $22,149.75.
S. Harvey Thompson, Atty.
All that certain piece of ground situate in the Seventh Ward, Pittsburgh, fronting 49.90 feet on the easterly side of St. James street, being 105 feet in depth on the southerly side and 102.33 feet in depth on the northerly side. Upon which is erected a brick and stone apartment building, known as Nos. 809 and 811 St. James street. For title in the Pittsburgh Apartments, Inc., see deed from Lillian I. Snyder, Deed Book, Vol. 2374, page 400.

Howard Ransom and Anna Ransom, his wife, owners or reputed owners.
F. F. 486, Jan., 1933. $6,746.25.
Samuel A. Schreiner, Atty.
Lot in Mt. Lebanon Township, No. 68 in plan laid out by W. I. Craig et al., recorded in Plan Book, Vol. 21, page 12, fronting 50 feet on the north side of Duquesne avenue and extending back northwardly between lines of Lots 67 and 69, preserving a uniform width throughout, a distance of 135 feet. Having thereon erected a one and one-half-story brick and clapboard dwelling house. See Deed Book, Vol. 2355, page 340.

Raymond H. Fehr and Marie C. Fehr, owners or reputed owners.
F. F. 487, Jan., 1933. $3,265.00.
Lawrence P. Monahan, Atty.
Lot of ground in Penn Township, beginning at pin on line of lands of Angelo Pulgino south 45 degrees 16 minutes east 252.26 feet from a post on dividing line between lands formerly of James Morrow and John Morrow, now of William J. McCully; thence by said line of Angelo Pulgino south 45 degrees 16 minutes east 349 feet to stake on line of other lands of William J. McCully; thence by said line of McCully south 44 degrees 44 minutes west 506.13 feet to a stake; thence still by same north 43 degrees 01 minute west 349.27 feet to a stake; thence by same north 44 degrees 44 minutes east 492.42 feet to place of beginning. Containing four acres. Having erected thereon frame dwelling and outbuildings. Pittsburgh coal reserved.

Mary L. Ballou, owner or reputed owner.
F. F. 488, Jan., 1933. $4,475.52.
Jos. B. Hetherington, Atty.
Lot No. 19 Revised Plan of Dean Park, Twelfth Ward, Pittsburgh. Fronting 25 feet on Dean street, extending back 100 feet to Clifford street, Plan Book, Vol. 15, pages 76 and 77. Having thereon erected a two-story frame dwelling.

The Home Finders' League, a corporation of the State of Pennsylvania with notice to Ivory Norwood, owner or reputed owner.
F. F. 489, Jan., 1933. $2,877.87.
Jas. F. Kane, Atty.
Lot in Fifth Ward (formerly Thirteenth Ward), Pittsburgh, described as follows: Said lot fronting on the easterly side of Soho street 13.43 feet running back preserving an even width a distance of 48.16 feet to the center of 3½-foot alley, one side of said lot running through the center of a partition wall dividing properties Nos. 540 and 542 Soho street. Having thereon erected a two-story frame building, known as No. 540 Soho street.

Fred C. Morgan, owner or reputed owner.
F. F., 494, Jan., 1933. $24,810.09.
Walter G. Powell, Atty.
Lots Nos 44 and 45, City Farm Plan, Plan Book, Vol. 17, page 110, Munhall Borough. Fronting 60 feet on the southerly side of Eighth avenue and extending back 110 feet to Boon alley, having erected thereon a two-story brick, concrete and steel garage and apartment building.

William Smithyman, owner or reputed owner.
F. F. 495, Jan., 1933. $2,500.
A. W. Forsyth, Atty.
Lot in the Nineteenth Ward, Pittsburgh, fronting 26.50 feet on the westerly side of Oneida street, beginning at a point 160.97 feet southwardly from the southwesterly corner of Oneida and Sycamore street, and having a depth of 130 feet. Having thereon erected a brick veneered dwelling house containing eight rooms, and having asbestos shingle roof.

S. C. Simonton and Genevieve Simonton, his wife, owners or reputed owners.
F. F., 496, Jan., 1933. $2,500.00.
A. W. Forsyth, Atty.
Lot in the Twenty-sixth Ward, Pittsburgh, Pa. being Lot No. 230, and 5 feet of Lot No. 229, adjoining, in Joseph Samuel McNaugher Plan, Plan Book, Vol. 12, page 190; fronting 21.8 feet on southerly side of Seabright street, and 11.92 feet on Hazleton avenue, extending through to Percival street, approximately 100 feet.

William T. Shaffer, defendant, with notice to Olive J. Shaffer, Earl Shaffer, Mrs. Annie E. Meely, William O. Shaffer and Peoples-Pittsburgh Trust Company, terre tenants, owners or reputed owners.
L. F., 497, Jan., 1933. $3,328.50.
J. M. Stoner & Sons, Attys.
Lot in Avalon Borough, being Lot No. 93 in North Side Land Association Plan, recorded in Plan Book, Vol. 9, page 30, fronting 35 feet on the westerly side of Cleveland avenue and extending back of this width between lines dividing Lots Nos. 92 and 94 from Lot No. 93, a distance of 105 feet to an alley 15 feet wide, of which it has the privilege. Having thereon erected a fram dwelling house. Deed Book, Vol. 1153, page 507.

Henry R. Burgher, owner or reputed owner.
F. F. 498, Jan., 1933. $5,871.25.
J. M. Stoner & Sons, Attys.
Lot No. 384 and the westerly

(Continued on Page Thirteen.)

Sheriff's Sales 115

(Continued from Page Twelve.)

half of lot No. 385 in West Liberty Improvement Company's Plan called Brookline, Plan Book, Vol. 23, pages 4 and 5, situate in Nineteenth Ward, Pittsburgh, beginning on southwesterly side of Woodbourne avenue at dividing line between lots Nos. 383 and 384, fronting 45 feet on Woodbourne avenue and extending 120 feet to Laurel alley. Having thereon erected a brick and shingle dwelling. Deed Book, Vol. 1895, page 658.

William L. Osendorf, owner or reputed owner.
L. F. 499, Jan., 1933, Mechanic's Lien. $577.44.
R. A. McCrady and M. H. [illegible]hfield, Attys.
Wilkinsburg Borough, First Ward, Lot No. 4 in Exhibit "A" of Partition No. 1, November, 1926, Orphans' Court, Allegheny County, Pa. Fronting 40 feet on the westerly side of Laketon road and extending back a distance of 120 feet, an even width throughout, to Millard way. Having thereon erected a double two-story dwelling house, known as Nos. 2143-2145 Laketon road, Wilkinsburg, Pa.

Mary S. Kramer and William H. Kramer, her husband, owners or reputed owners.
F. F. 501, Jan., 1933. $7,662.37.
Shoemaker & Knoell, Attys.
Lot in First Ward, Wilkinsburg Borough, on southwesterly side of Hill avenue, 56 feet southeastwardly from Pitt street, fronting 29 feet on Hill avenue, maintaining an equal width throughout, of a depth of 122 feet to Fountain way. Having thereon erected a two-story brick and shingle dwelling house, known as No. 504 Hill avenue.

C. M. Council, owner or reputed owner.
F. F. 502, Jan., 1933. $50,840.93.
McClure & McClure, Attys.
Lot in the Fourth Ward, Pittsburgh, being lots Nos. 25 and 26 in the McKee Place Plan of Lots, Plan Book, Vol. 12, page 184; fronting 95 feet on the westerly side of McKee place and extending back therefrom a distance of 181.14 feet, more or less, to a 20-foot alley. Having thereon erected two three-story brick apartment buildings, known as Nos. 324-330 McKee place.

Samuel H. Abraham and Minnie Abraham, his wife, owners or reputed owners.
F. F. 503, Jan., 1933. $8,787.80.
A. M. Simon, Atty.
Part of Lot No. 2 in James Penny's Plan, Second Ward, McKeesport, Pa., recorded in Plan Book Vol. 2, part 1, page 15, fronting 47 feet on the north side of Penney avenue, at the corner of Tubeworks alley, and extending back along Tubeworks alley, preserving the same width, 71.5 feet to Wilkins alley. Having thereon erected a three-story brick apartment house and a two-story brick apartment house and garage. See Deed Book, Vol. 2135, page 133.

Dora Eber, owner or reputed owner.
F. F. 504, Jan., 1933. $1,789.32.
L. B. Worley, Atty.
Lot in Eighth Ward, Pittsburgh, being the southerly 20 feet of Lot No. 37 and the northerly 20 feet of Lot No. 36, Stratford Place Plan, Plan Book 12, page 196, being a lot 40x106.17 feet, west side Stratford avenue, 430 feet south of Friendship avenue. Having thereon erected a two and one-half story brick dwelling and two-car garage. No. 334 Stratford avenue.

Samuel Gelman, owner or reputed owner.
F. F. 505, Jan., 1933. $701.04.
L. B. Worley, Atty.
Lot situate in Fourteenth Ward, Pittsburgh, being the easterly half of Lot No. 51 in D. E. Park's Plan, Plan Book, Vol. 16, pages 92 and 93, being a lot 25 feet by 130 feet on southerly side of Hobart street. Having thereon erected a two-and-one-half-story brick dwelling, known as No. 5836 Hobart street.

Hugh J. McCully and Marion V. McCully, his wife, with notice to John R. Byers and Mary J. Byers, his wife, terre tenants, owners or reputed owners.
F. F. 507, Jan., 1933. $5,430.00.
J. F. Wallace, Atty.
Lot in Mt. Lebanon Township, being lot No. 55 in Orchard Hill Plan No. 1, recorded in Plan Book, Vol. 27, pages 104 and 105. Having thereon erected a two-story brick and shingle dwelling house, known as No. 203 Church street, and a garage.

R. H. Lynch, owner or reputed owner.
F. F. 508, Jan., 1933. $6,716.85.
A. E. & R. F. Weger, Attys.
Lot No. 155 in Swisshelm Plan, Plan Book Vol. 18, page 131, in Edgewood Borough, fronting 30 feet on West Swissvale avenue, and having an average depth of 131.72 feet to Jane Grey alley. Having thereon erected a two-story brick and tile dwelling, No. 462 West Swissvale avenue, and a two-car garage.

John Nabelek and Marie Nabelek, his wife, owners or reputed owners.
F. F. 509, Jan., 1933. $2,278.50.
A. E. & R. F. Weger, Attys.
Lot No. 53 in Voegtly's Plan, Plan Book, Vol. 3, pages 70 and 71, Twenty-fourth Ward, Pittsburgh, fronting 25 feet on Goettman street by 95 feet deep to Brabec street. Having thereon erected a two-story frame dwelling, No. 1139 Brabec street, and a one-story frame building in the rear.

Hyman S. Reiff and Sarah I. Reiff, owners or reputed owners.
F. F. 510, Jan., 1933. $6,692.70.
W. H. Leahy, Atty.
Lot situate in the Tenth Ward, Pittsburgh, being Lot No. 24 in Peter McGovern Plan of Lots, recorded in Plan Book, Vol. 28, page 106. Fronting 30 feet on easterly side of Duffield street and extending back even width 100.11 feet to a 20-foot alley, known as Kalamazoo way. Having thereon erected a two-story brick and shingle dwelling, No. 1654 Duffield street.

Edmund Otis Thorp, Hazel V. T. Wheatley and William H. Wheatley, her husband; Jeremiah Emerson Thorp, Walter Fletcher Thorp, Clarence Avery Thorp, Pauline O. T. Schwem and Harold C. Schwam, her husband; Valeria A. T. McCluskey and John A. McCluskey, her husband; Augusta L. T. Gass and Clifford L. Gass, her husband, and Potter Title and Trust Company, guardian of the estate of Alvah Wilbur Thorp, a minor, children of Minnie Tharp, also known as 'Minnie Thorp, deceased, and Lauretta E. L. Thorp, widow of Fred James Thorp, deceased, and Martha Ann Lyle, guardian ad litem of Beryl Dolores Thorp, Jean Elizabeth Thorp and Freida Inez Thorp, minor children of Fred James Thorp, deceased, being all of the heirs of Minnie Tharp, also known as Minnie Thorp, deceased.
L. F. 511, Jan., 1932. $1,940.61.
W. F. Stadtlander, Atty.
Those three certain Lots situate in Shaler Township, being numbered 224, 225 and 226 in A. Hartupee's Revised Plan of Lots, recorded at No. 309, September term, 1893, Orphan's Court, together fronting 75 feet on the township road, and extending back between lines of Lots Nos. 223 and 227, a distance of 120 feet to a 30-foot street. Having thereon erected a two-story frame dwelling. Deed Book, Vol. 2247, page 290.

Fred Huber, owner or reputed owner.
F. F. 512, Jan., 1933. $21,577.50.
Charles W. Dahlinger, Atty.
Lot Twenty-third Ward, Pittsburgh. Beginning north side North Canal street 51 feet 2 inches east of Chestnut street; thence eastwardly 46 feet 10 inches to Converse way; thence northwardly along same 130 feet; thence westwardly at right angles with Chestnut street 46 feet; thence southwardly 133 feet 8 inches to place of beginning. Having thereon erected a three-story dwelling known as No. 904 North Canal street, two-story brick dwelling known as No. 906 North Canal street, and frame shed.

John A. Lanahan, owner or reputed owner.
F. F. 513, Jan., 1933. $10,067.00.
Oliver K. Eaton and L. J. Ritter, Attys.
Lot 257 in Mellon's Plan of Baum Grove property, Eighth Ward, Pittsburgh, Plan Book, Vol. 8, page 162. Fronting 50 feet on the northeasterly corner of Friendship and South Negley avenues and extending southeastwardly, 150 feet, preserving an even width of 50 feet throughout, to an alley 20 feet wide. Having thereon erected a two-story and mansard brick dwelling known as 235 South Negley avenue.

Morris Schreiber, owner or reputed owner.
F. F. 514, Jan., 1933. $36,340.33.
Benjamin Rosenshine, Atty.
Lot in the Eleventh Ward, Pittsburgh. Beginning on the northwesterly side of Mellon street at the distance of 48 feet southwestwardly from Livery alley and extending thence along said Mellon street southwestwardly 48 feet to a point; thence by a line at right angles to said Mellon street and parallel with Livery alley, northwestwardly 145.80 feet to Portland alley; thence by said Portland alley northeastwardly 48.285 feet to a point; thence southeastwardly by a line parallel to said Livery alley 151.04 feet to Mellon street, at the place of beginning. Having thereon erected a one-story garage building with an apartment on the second floor.

Charles Droste and Estella A. Droste, his wife, owners or reputed owners.
F. F. 515, Jan., 1933. $8,750.00.
E. B. Strassburger, Atty.
Lot in Twenty-seventh Ward, Pittsburgh, being part of lot No. 1 in Plan laid out by Michael Geyer's heirs, recorded in Plan Book, Vol. 19, page 177, fronting 42.84 feet on the southerly side of Davis avenue, and extending back southwardly between line of Lot No. 22 in said Plan and line of property now or formerly of O. Kirsch and L. Bryan 93 feet, more or less, having a width of 42.50 feet in the rear. Having thereon erected a two-and-one-half-story brick veneer dwelling and two-car brick and hollow tile garage.

Lawrence J. Carroll, owner or reputed owner.
F. F. 516, Jan., 1933. $6,545.27.
E. B. Strassburger, Atty.
Parts of Lots Nos. 45, 46 and 47 in Ogontz Place Plan of Lots, recorded in Plan Book, Vol. 17, pages 92 and 93, in Twenty-ninth Ward, Pittsburgh, fronting 35.06 feet on Nobles lane, and running back northwardly 151.14 feet, more or less, to line of Lot No. 97 in said plan, having a width of 17 feet in the rear. Having thereon erected a two-story brick and shingle bungalow, known as 248 Nobles lane.

Fred W. Knopf and Stella M. Knopf, his wife, owners or reputed owners.
F. F. 518, Jan., 1933. $5,011.13.
N. R. Criss, Atty.
Lot No. 194, Plan of Sheraden Terrace, Twentieth Ward, Pittsburgh, Plan Book 11, page 134, fronting 25 feet on the easterly side of Zephyr avenue and extending back 100 feet to an alley. Having thereon erected a two-story frame dwelling house, No. 3036 Zephyr avenue.

Carmine Caccavale and Mary N. Caccavale, his wife, owners or reputed owners.
F. F. 519, Jan., 1933. $2,824.83.
Henry G. Meyer, Atty.
Lot No. 7, Dean Park Plan, Plan Book, Vol. 12, pages 164 and 165, Twelfth Ward, Pittsburgh, fronting 25 feet on north side of Dean street and running back, preserving same width, 100 feet to Clifford street. Having thereon erected a two-story frame house.

Samuel Cohen and Mollie Cohen, his wife, owners or reputed owners.
F. F. 520, Jan., 1933. $6,705.30.
Saul Schein, Atty.
Lot in Twenty-first Ward, Pittsburgh, fronting 26.35 feet on the westerly line of Beaver avenue and extending in depth westwardly preserving an equal width of 26.35 feet throughout, 120 feet to Laurel way and being the southerly 26.35 feet of Lot 25 in C. L. Armstrong's Plan of Lots, Plan Book, Vol. 1, page 12. Having thereon erected a two and one-half-story brick dwelling with storeroom and double garage, known as 1201 Beaver avenue.

Nathan C. Brown and Louise A. Brown, his wife, owners or reputed owners.
F. F. 521, Jan., 1933. $2,437.50.
Verner L. Barbor, Atty.
Lot No. 161 in Lincoln Place Plan, Plan Book 18, pages 144 and 145, Penn Township. Beginning on the northerly side of Runnette street at the dividing line between Lots Nos. 161 and 162; thence northwardly along said dividing line 106.29 feet to View alley; thence eastwardly along said alley 25 feet to the dividing line between Lots Nos. 160 and 161; thence southwardly along said dividing line 105.20 feet to Runnette street; thence westwardly along said street 25 feet to beginning. Having thereon erected a two-story brick and frame dwelling house. Deed Book, Vol. 1903, page 36.

Joseph Mittman and Bertha Mittman, his wife, owners or reputed owners.
F. F. 522, Jan., 1933. $4,701.04.
Verner L. Barbor, Atty.
Lot in Second Ward, Wilkinsburg Borough. Beginning on the westerly line of Penn avenue, north 11 degrees west 65.51 feet from the northwesterly corner of Penn and Ross avenues; thence extending along the westerly line of Penn avenue north 11 degrees west, a distance of 24 feet; thence extending back southwestward at right angles to Penn avenue and preserving an even width of 24 feet throughout, a distance of 63 feet. Having thereon erected a two-story brick dwelling house. Deed Book, Vol. 2362, page 42.

Ethel K. Beard, widow, owner or reputed owner.
F. F. 524, Jan., 1933. $3,019.50.
Morris B. Greenberg, Atty.
Lot in Bellevue Borough fronting 33.83 feet on South Bryant avenue at corner of land of Jesse Holloway distant 67.67 feet from the land formerly owned by John H. Clancey, and extending back about even width 157.62 feet. Having erected thereon a two and one-half story frame dwelling known as 35 South Bryant avenue, Bellevue, Pa.

P. J. Steiger, owner or reputed owner.
F. F. 525, Jan., 1933. $9,473.84.
Stanley H. Malone, Atty.
Part of Lot No. 38 in Harry Mellon Plan No. 2, Fourteenth Ward, Pittsburgh, Plan Book Vol. 34, pages 76 and 77, fronting 30 feet on the northerly side of Rosemoor street and extending back therefrom, preserving an even width, about 101 feet. Having thereon erected a two-story brick dwelling house, with garage, known as 6515 Rosemoor street.

Philip Rothman, with notice to Agostino Marchetti, terre tenant, owners or reputed owners.
F. F. 526, Jan., 1933. $1,101.00.
Wilbur C. Douglass, Atty.
Lot No. 767, Melrose Plan, Twentieth Ward, Pittsburgh, fronting 25 feet on Glenmawr avenue, extending back 113 feet to property line, Plan Book, Vol. 13, page 196. Having thereon erected a two-story frame dwelling, No. 2431 Glenmawr avenue. Deed Book, Vol. 2461, page 411.

Wolfgang Hurm and Katharina Hurm, his wife, owners or reputed owners.
F. F. 528, Jan., 1933. $2,723.88.
Charles A. Roth, Atty.
Two lots situate in Sixteenth Ward, Pittsburgh, beings Lots Nos. 36 and 37 in plan as recorded in the Recorder's Office of Allegheny County, Pa., in Plan Book, Vol. 12, pages 40 and 41, fronting on the southerly side of Daniel street 48 feet and having a depth by parallel lines of 115 feet to the northerly side of Orin street. Having thereon erected a one-and-one-half-story frame house. Coal and mining rights excepted and reserved.

Joseph Marcovitz and Slima Marcovitz, his wife, owners or reputed owners.
F. F. 529, Jan., 1933. $3,836.70.
L. J. Portman, Atty.
Lot in Third Ward, Pittsburgh, No. 101, Stephen Colwell Plan, Plan Book, Vol. 1, page 48. Fronting 20 feet on the southerly side of Center avenue as widened to a width of 60 feet, and extending back therefrom southwardly, of the same width, 93 feet 11½ inches, to Clark alley. Having thereon erected a three-story brick store and dwelling, known as No. 1808 Center avenue, Deed Book, Vol. 1939, page 363.

Sam Cjurisevich, also known as Sam Gjurisevich, and Anna Cjurisevich, also known as Anna Gjurisevich, his wife, owners or reputed owners.
F. F., 530, Jan., 1933. $1,785.00.
Anthony Lucas, Atty.
Tract of land in Hampton Township, beginning at a point which is 100 feet east from the intersection of east side of a 30-foot street, with a center of another 30-foot street laid through this land, said point being the northwest corner of the lot herein described: thence by the center line of the second named street and Lot No. 1, south 79 degrees 21 minutes east, 23.77 feet to a corner common to Lots 1 and 2; thence by said center line of street and Lot No. 2, south 84 degrees 29 minutes east 76.23 feet, to the northwest corner of Lot No. 12; thence by the west line of Lot No. 12 south 17 degrees 35 minutes west 194.96 feet, to the northeast corner of Lot No. 19; thence by said Lot No. 19, north 81 degrees 23 minutes, 100 feet to the southeast corner of Lot No. 10; thence by the east side of said Lot No. 10, north 17 degrees 25 minutes east, 191.64 feet, to the place of beginning. Being Lot No. 11 in the plan of lots laid out by Arnold A. Anderson. Having thereon erected a two-story frame dwelling house.

Joseph H. Hole and Lucy May Hole, owners or reputed owners.
F. F. 531, Jan., 1933. $5,367.15.
Ralph L. Smith, Atty.
Lot in Tenth Ward, Pittsburgh, being Lot No. 376 and the easterly 18 feet of Lot No. 375 in the Garrison Plan, recorded in Plan Book, Vol. 4, pages 168-171. Beginning on southerly side of Witherspoon street at point 6 feet east of dividing line, between Lots Nos. 374 and 375; thence eastwardly along Witherspoon street 80.15 feet to Antietam street; thence southwest along Antietam street 113.06 feet to Leon alley; thence westwardly along Leon alley 27.39 feet to a point; thence northwardly parallel with dividing line between Lots Nos. 374 and 375 100 feet to beginning. Having erected thereon a two-story brick dwelling.

William M. Hagedorn and Rose P. Hagedorn, his wife, owners or reputed owners.
F. F. 533, Jan., 1933. $4,372.71.
William L. Jacob, Atty.
Lot in Third Ward, Wilkinsburg Borough, beginning on northerly side of Meade street, distant 231.50 feet eastwardly from the northeast coroner of Brushton avenue and Meade street; thence extending eastwardly along said Meade street in front or width 30 feet, and extending back northwardly, preserving the same width throughout, 145 feet. Having thereon erected a two-and-one-half-story brick dwelling known as 203 Meade street.

Catherine V. Jenkins and Frank Jenkins, owners or reputed owners.
F. F. 534, Jan., 1933. $4,612.85.
Burgwin, Scully & Burgwin, Attys.
Lots in Nineteenth Ward, Pittsburgh, being lots Nos. 96, 97 and 98 in West Liberty Plan No. 4, Plan Book, Vol. 20, pages 126 and 127. Having thereon erected a two-story brick dwelling house known as 220 Sebring avenue.

Joseph L. Schilling, owner or reputed owner.
F. F. 535, Jan., 1933. $6,700.08.
Burgwin, Scully & Burgwin, Attys.
Lot in Ben Avon Borough, beginning on northerly side of Brighton road at land of F. B. Patterson, thence along Brighton road eastwardly 142.30 feet to West Division street; thence along West Division street northwardly 193.45 feet; thence north 88 degrees 30½ minutes west 138.70 feet; thence south 1 degree 25¼ minutes west 219.52 feet to place of beginning. Having thereon erected a one-story frame shop, a two-story frame shop and gasoline station.

Edith H. Berson and Harry M. Berson, owners or reputed owners.
F. F. 536, Jan., 1933. $22,060.00.
Burgwin, Scully & Burgwin, Attys.
Lot in Second Ward, Wilkinsburg Borough, fronting 25 feet on westerly side of Wood street, distant 50 feet southwardly from South avenue and extending back of even width 150 feet. Having thereon erected a three-story brick building known as 723-723½ Wood street.

A. S. Lillicotch, owner or reputed owner.
F. F. 537, Jan., 1933. $2,843.74.
Burgwin, Scully & Burgwin, Attys.
Lot in East Pittsburgh Borough, being lot No. 38 in Block 34 in East Pittsburgh Improvement Company's Plan of Brinton. Plan Book, Vol. 11, pages 146 to 153. Having thereon erected a two-and-one-half story frame dwelling, known as 524 Howard street.

Joseph Davis and Rae Davis, his wife, owners or reputed owners.
F. F. 538, Jan., 1933. $7,851.46.
Dunn & Moorhead, Attys.
Lotin First (formerly Sixth) Ward, Pittsburgh, on north side of Bluff street, 125 feet 6 inches east from Hooper street. Fronting 21 feet on Bluff street, maintaining an equal width throughout of a depth of 152 feet. Having thereon erected a two-story and mansard brick dwelling, known as No. 1013 Bluff streets, and a one-story brick garage in the rear.

Rose M. Gareis, owner or reputed owner.
F. F. 539, Jan., 1933. $8,249.25.
Dunn & Moorhead, Attys.
Lot in Twenty-fifth Ward, Pittsburgh, beginning on northerly side of Perrysville avenue, 60 64 feet east from property, late of F. X. Lang (east of Wilson avenue); thence east along Perrysville avenue by a curved line, 24.87 feet; thence north 67.11 feet; thence west 24 feet; thence south 73.44 feet to Perrysville avenue, place of beginning; with right of passage way over private alley along the west line. Having thereon erected a three-story store and apartment building No. 2115 Perrysville avenue.

Sylvester A. Marstellar, owner or reputed owner.
Alias F. F. 540, Jan., 1933. $1,354.08.
Alias F. F. 541, Jan., 1933. $2,021.67.
Dunn & Moorhead, Attys.
Lots in Brentwood Borough, Nos. 131, 132, 133 and 134, George B. Woodford Place Plan, Plan Book, Vol. 23, page 165, fronting 200 feet on the north line of Sceneridge street (formerly Stanton avenue) Having thereon erected a two-story frame dwelling, known as No. 160 Sceneridge street.

Joseph M. Miller, owner or reputed owner.
F. F. 542, Jan., 1933. $4,036.62.
F. F. 543, Jan., 1933. $3,277.60.
W. F. Stadtlander, Atty.
Lot of ground situate in the Twentieth Ward, Pittsburgh, being Lot No. 4 in plan of Second Addition of Sheraden, recorded in Plan Book, Vol. 8, page 240, fronting 50 feet on the southerly side of Tyndall street and extending back 100 feet to an alley. Having thereon erected a five-roomed frame dwelling and a double garage, known as 1111 Tyndall street. Deed Book, Vol. 2208, page 423.

Edna O. Davies and Ivor D. Davies, her husband, owners or reputed owners.
F. F. 544, Jan., 1933. $5,573.40.
W. F. Stadtlander, Atty.
A lot of ground situate in Castle Shannon Borough, being a portion of a tract marked "Z" in William McRoberts' Farm Plan, Plan Book, Vol. 26, page 54, fronting 40 feet on the southerly side of Broadway by 150 feet deep to McRoberts road. Having thereon erected a two-story frame dwelling. Deed Book, Vol. 2344, page 687.

Elizabeth Jeannette Kiedaisch and Philip J. Kiedaisch, her husband, owners or reputed owners.
F. F. 545, Jan., 1933. $5,883.78.
W. F. Stadtlander, Atty.
Two lots of ground situate in Reserve Township, being lots Nos. 9 and 10 in amended plan of August Gartner, recorded in Plan Book, Vol. 14, page 17, together fronting 60 feet on the southerly side of Reserve Township road and extending back between lots Nos. 8 and 11 in said plan, 128 feet, more or less, to Gartner alley. Having thereon erected a two-story brick dwelling house. Deed Book, Vol. 1912, page 444.

Arthur T. Bortz and Emily Bortz, his wife, owners or reputed owners.
F. F. 546, Jan., 1933. $15,545.25.
Stonecipher & Ralston, Attys.
Lot in the Eighth Ward, Pittsburgh, beginning at a point on the northwesterly line of South Negley avenue, distant 115.46 feet southwestwardly from the westerly corner of South Negley avenue and Coral street; thence extending southwestwardly along the line of South Negley avenue 57 feet, then in a northwesterly direction of even width, a distance of 121.17 feet. Having thereon erected a two-story brick duplex building and garage for two cars. Deed Book, Vol. 2354, page 448.

John Hadalin, deceased, now in the hands of the Potter Title and Trust Company, administrator of the estate of John Hadalin, deceased, and Ana Hadalin, owners or reputed owners.
F. F. 547, Jan., 1933. $2,535.07.
Walter W. Riehl, Atty.
All those three certain lots situate in Snowden Township, being Lots Nos. 20, 22 and 23 in the O. C. Simmons Plan of Lots, recorded in the Recorder's Office of Allegheny County, Pa., in Plan Book, Vol. 28, page 55. Coal and mining rights are excepted and resereved. Lot No. 20 having erected thereon a two-story concrete block and shingle dwelling house and outbuilding.

Anna K. Gleixner, now deceased, in the hands of the Potter Title and Trust Company, administrator of the estate of Anna K. Gleixner, deceased, with notice to William Diefenbach, William Hanselman, Margaret Hanselman, Carl Hanselman, Jacob L. Hanselman and Helen, Paul and Valentine Paul, her husband, heirs under the estate of Anna K. Gleixner, deceased, terra tenants, owners or reputed owners.
L. F. 548, Jan., 1933. $1,821.00.
Walter W. Riehl, Atty.
All those certain three lots situate in the Thirty-second Ward, Pittsburgh, being Lots Nos. 278, 279 and 280 in the Fairhaven Terrace Plan of Lots which plan is recorded in the Recorder's Office, Allegheny County, Pa., aforesaid, in Plan Book, Vol. 19, page 2, bounded and described as follows, to-wit: Beginning at a point on the easterly side of Groveland (Monroe) street in said plan at the dividing line between Lots Nos. 277 and 278; thence running along said dividing line north 63 degrees 14 minutes east a distance of 138.22 feet more or less to the westerly side of Glenbury (Frederick) street; thence extending along the said side of Glenbury street south 24 degrees 46 minutes 15 seconds east a distance of 75.06 feet more or less to the dividing line between Lots Nos. 280 and 281 in said plan; thence extending along the line dividing Lots Nos. 280 and 281 south 63 degrees 14 minutes west a distance of 135.61 feet to a point on the easterly side of Groveland street; thence extending along said side of Groveland street north 26 degrees 46 minutes west 75 feet to a point at the place of beginning. Coal and mining rights are excepted and reserved. Subject to the right of way for an 18-inch storm sewer. Having thereon erected a two-story frame dwelling house known as No. 43 Glenbury (Frederick) street, Pittsburgh, Pa.

Mary Melnyczuk, owner or reputed owner.
F. F. 549, Jan., 1933. $5,145.06.
Park J. Alexander, Atty.
Part of Lot No. 316 and part of Lot No. 315, Helena Plan of Lots, McKees Rocks Borough, Plan Book, Vol. 12, pages 198 and 199, fronting 32 feet on the northerly side of Ella street. Having thereon erected a double two-story frame dwelling known as No. 115-117 Ella street, McKees Rocks, and a two-story frame dwelling in the rear.

Hyman Green, owner or reputed owner.
F. F. 550, Jan., 1933. $11,114.25.
Park J. Alexander, Atty.
Part of Lot No. 2 in Henning and Redman's Plan of Lots, Plan Book, Vol. 2, page 197, First Ward, Braddock, fronting 20 feet on the southwesterly side of Braddock avenue by 133 feet in depth to Wood street. Having thereon erected a two-story brick store and apartment building known as No. 1030 Braddock avenue.

Major A. Greene, owner or reputed owner.
F. F. 551, Jan., 1933. $5,285.67.
Park J. Alexander, Atty.
Lot No. 396 and part of Lot No. 395 in Chadwick Place Plan of Lots, Plan Book, Vol. 19, pages 72 and 73, Twelfth Ward, Pittsburgh, fronting 30 feet on Lemington avenue by 89 feet, more or less, in depth. Having thereon erected a two-story brick dwelling known as No. 7295 Lemington avenue.

Charles A. McInerney, also known as Charles McInerney, owner or reputed owner.
F. F. 552, Jan., 1933. $9,334.04.
Parts of Lots Nos. 17 and 18 in Block 11, Elizabeth F. Denny Plan, Second Ward, Pittsburgh, Plan Book, Vol 6, page 178, fronting 26 feet on the northerly side of Bedford avenue by 55 feet in depth. Having thereon erected two two-story and mansard brick dwellings, known as Nos. 929-931 Bedford avenue.

Elda J. Freedman and Saul A. Freedman, owner or reputed owners.
F. F. 553, Jan., 1933. $8,103.84.
Park J. Alexander, Atty.
Lot in Fifth Ward, Pittsburgh, fronting 30 feet on the northeasterly side of North Craig street by 140 feet to Gold way. Having thereon erected a two-story and attic brick dwelling known as No. 344 North Craig street.

Kittie I. Hoffman, owner or reputed owner.
F. F. 554, Jan., 1933. $4,434.49.
Park J. Alexander, Atty.
Part of Lot No. 98, G. D. Simen Plan, known as Boulevard place, Plan Book, Vol. 8, page 208, in Fourteenth Ward, Pittsburgh, fronting 44.885 feet on the easterly side of North Linden avenue by 83.74 feet, more or less, in depth. Having thereon erected a two-story and attic brick dwelling known as No. 130 North Linden avenue.

Frank F. Nicola, mortgagor, with notice to the Schenley Farms Company, owner or reputed owner, and to George S. Daugherty Company, lessee.
L. F. 555, Jan., 1933. $126,356.92.
Reed, Smith, Shaw & McClay, Attys.
Lot in First Ward, Pittsburgh, beginning on southern line of Penn avenue 48 feet eastwardly from the easterly line of Bell's alley; thence southwardly at right angles to Penn avenue 110 feet to northern line of Exchange alley; thence eastwardly along said line of Exchange alley 54 feet; thence northwardly at right angles to Penn avenue 110 feet to southern line of Penn avenue; thence westwardly along said line of Penn avenue 54 feet to place of beginning; being known as 104-08 Penn avenue. Having thereon erected a six-story brick business building. Said property is to be sold subject to a lease expiring December 31, 1935.

Leo J. Windstein and Marion Windstein, his wife, owners or reputed owners.
F F 556, Jan., 1933. $5,601.11.
E. B. Strassburger, Atty.
Parts of Lots Nos. 32, 33, 34 and 35 in Semmelrock Plan, recorded in Plan Book, Vol. 24, pages 38 and 39, in Twenty-ninth Ward, Pittsburgh, on the northerly side of West Woodford avenue 28 feet westwardly from Oak way, fronting 32 feet on West Woodford avenue and running back 102.78 feet on one side and 104.07 feet on other side, having width of 32.03 feet in rear. Having thereon erected a two-story brick and shingle dwelling.

Ruben Miller, owner or reputed owner.
F. F. 560, Jan., 1933. $2,660.05.
Thomas Leggate, Atty.
Lot No. 31 in William Arthur's Plan of Lots, recorded in Deed Book, Vol. 34, page 441, situate in Third, formerly Eleventh Ward, Pittsburgh. Fronting 26 feet on Arthur street by 144 feet to rear. Having thereon erected a four-story brick apartment building with storeroom and apartments.

Fred Graff and Emma Graff, his wife, owners or reputed owners.
F. F. 562, Jan., 1933. $5,148.39.
Campbell, Wick, Houck, Thomas & Nixon, Attys.
All that certain lot of ground in Coraopolis Borough, fronting 30 feet on the southerly line of Pennsylvania avenue distant 164.56 feet west from west line of Kendall street and extending southwardly between parallel lines to the northerly line of First avenue. Having thereon erected fronting on First avenue two one-story frame dwellings and on Pennsylvania avenue one eight-room dwelling house. Deed Book, Vol. 1984, page 296.

J. C. Hysong and Thelma E. Hysong, his wife, owners or reputed owners.
F. F. 563, Jan., 1933. $4,672.53.
Joseph N. Huston, Atty.
Lot No. 2, Block 19, Walls Improvement Company Plan, Pitcairn Borough, Plan Book, Vol. 11, pages 172 and 173. Having thereon erected a two-story brick dwelling house. Deed Book, Vol. 1753, page 406.

Caroline Waechter, otherwise known as May Caldwell, owner or reputed owner.
Alias F. F. 564, Jan., 1933. $1,470.61.
Harry Shapera, Atty.
Lot No. 208 in Princeton Park Plan, Second Ward, Wilkinsburg Borough, Plan Book, Vol. 31, pages 26, 27, 28 and 29. Fronting 35 feet on Franklin avenue. Having thereon erected a two-story brick and frame dwelling. Also lots Nos. 2 and 3, in John Rosenmund's Plan in the Eleventh Ward, Pittsburgh, Plan Book Vol. 3, page 169. Fronting 50 feet on the northerly side of Station street. Lot No. 2. Having thereon erected a three-story frame dwelling known as 6245 Station street and lot No. 2. Having thereon erected a three-story brick dwelling known as 6247 Station street.

Charles A. Myers and Emily B. Myers, his wife, owners or reputed owners.
F. F. 565, Jan., 1933. $17,913.34.
McClure and McClure, Attys.
Lot in the Second Ward, Braddock Borough, being Lot No. 1 in the Thomas E. Neville's Plan, Plan Book, Vol. 7, page 183. Fronting 20.61 feet on Sixth street, at the southeasterly corner of Sixth street and Lillie avenue, and extending eastwardly along Lillie avenue 110 feet to Oak street. Having thereon erected a three-story brick building, containing storeroom and dwelling apartments and one frame double house.

Henry White and Edna White, his wife, owners or reputed owners.
F. F. 566, Jan., 1933. $4,498.20.
M. Leon Tolochko, Atty.
Part of Lot No. 34 in the Fifth Ward, Pittsburgh, John Herron's Plan of Lots, Plan Book, Vol. 5, page 309. Fronting 20 feet on the northerly side of Anaheim street and extending back even width of 75 feet. Having thereon erected a brick dwelling known as 813 Anaheim street.

J. Vincent Gallagher, with notice to Lloyd M. Emigh, Sr., and Emily J. Emigh, his wife, terre tenants, owners or reputed owners.
F. F. 567, Jan., 1933. $1,756.95.
Sachs and Caplan, Attys.
Lot 47, Eccles Plan, Plan Book, Vol. 7, page 40, Sixteenth Ward, Pittsburgh, fronting 20 feet southerly side of Salisbury street, 60 feet distant from Sterling street, and having a depth of 100 feet to Baltic alley. Having thereon erected a two-story frame store and dwelling and frame garage.

Davious A. Allen and Grace B. Allen, his wife, owners or reputed owners.
F. F., 568, Jan., 1933. $4,377.11.
Harry G. Tinker, Atty.
East McKeesport Borough, two lots of ground numbered 45 and 46 in plan of East McKeesport, Plan Book, Vol 14, page 156, together fronting 60 feet on the southwesterly side of Leslie street and extending back in depth, preserving the same width, 160 feet to Congress street. Having thereon erected a two-story brick and shingle dwelling house.

Joseph Cruthers and Emma Martha Cruthers, his wife, owners or reputed owners.
F. F., 569, Jan., 1933. $2,250.80.
Harry G. Tinker, Atty.
Nineteenth Ward, Pittsburgh, beginning at northeasterly corner of Kramer way and lane or alley extending from Kramer way to Kohlmeyer lane; thence along said lane or alley 56 minutes east 60.46 feet to land of Caroline Kline; thence by said land of Caroline Kline north 89 degrees 8 minutes east 40.78 feet to land now or late of Albert August Grimenstein; thence by said land of Grimenstein south 3 degrees 33 minutes east 62.59 feet to Kramer way; and thence by said Kramer way north 88 degrees 14 minutes west 45.65 feet to place of beginning. Having thereon erected a one-story frame, known as 311 Kramer way.

Philip Tanenbaum, owner or reputed owner.
F. F. 572, Jan., 1933. $2,310.60.
J. M. Stoner and Sons, Attys.
That certain lot in Wilkinsburg Borough, being part of lots Nos. 29 and 30 in Wm. M. Brinker Plan in Plan Book, Vol. 15, page 166, fronting 16.71 feet on the northerly side of Clark street and extending back of this width through the center of walls dividing the building on the property herein described from the buildings on lots adjoining on the east and west, respectively, 105 feet to a point. Having thereon erected a two-story brick dwelling known as 1559 Clark street.

Philip Tanenbaum, owner or reputed owner.
F. F. 573, Jan., 1933. $2,310.60.
J. M. Stoner & Sons, Attys.
That certain lot in Wilkinsburg Borough, being part of lot No. 29 in Wm. M. Brinker Plan in Plan Book 15, page 166, and beginning at the dividing line between lots Nos. 28 and 29 in said plan and extending thence along the northerly line of Clark street 20.73 feet and extending back of this width 105 feet. Having thereon erected a two-story brick dwelling known as 1557 Clark street.

Philip Tanenbaum, owner or reputed owner.
F. F. 574, Jan., 1933. $2,310.60.
J. M. Stoner & Sons, Attys.
All that certain lot situate in Wilkinsburg Borough, being part of lot No. 31 in Wm. M. Brinker Plan of Lots recorded in Plan Book 15, page 166, beginning 4.33 feet eastwardly from the dividing line between lots Nos. 30 and 31 in said plan; and from thence, fronting 20.67 feet on the northerly side of Clark street, and extending back of this width 105 feet. Having thereon erected a two-story brick building known as 1563 Clark street.

Philip Tanenbaum, owner or reputed owner.
F. F. 575, Jan., 1933. $2,310.60.
J. M. Stoner & Sons, Attys.
All that lot or piece of ground in Wilkinsburg Borough, being part of lots Nos. 30 and 31 in the Wm. M. Brinker Plan in Plan Book, Vol. 15, page 166, and beginning on the northerly side of Clark street 12.44 feet eastwardly from the dividing line between lots Nos. 29 and 30; thence fronting 16.89 feet on the northerly side of Clark street and extending back of this width, through the center of walls dividing the building on the property herein described from the buildings on properties adjoining on the east and west respectively, 105 feet. Having thereon erected a two-story brick dwelling known as 1561 Clark street.

Potter Title and Trust Company, executor of the last will and testament of Mary McDermott, deceased, with notice to Patrick McDermott, devisee for life, and St. Paul's Orphan Asylum at Idlewood, Pa., and Rev. H. G. Gilbert, superintendent of St. Paul's Orphan Asylum, devisees in remainder, terre tenants, owners or reputed owners.
L. F. 576, Jan., 1933. $5,035.59.
Bert H. Smyers, Atty.
Lot No. 59 in Dinsmore Orchard Plan of Lots, Plan Book, Vol. 16, page 40, fronting 50 feet on the easterly side of Bradford avenue, Crafton Borough, and extending back 125 feet to a 20-foot alley. Having thereon erected a three-story brick dwelling and a frame garage. See Deed Book, Vol. 2331, page 282.

Frank Gaglierd and George W. Yohn, terre tenant.
F. F. 577, Jan., 1933. $10,500.00.
Benjamin L. Steinberg and J. Alfred Wilner, Attys.
Part of Lots Nos. 23 and 24 in Mellon's Homewood Plan of Lots, Plan Book, Vol. 3, page 270, in the Thirteenth Ward, Pittsburgh, on the northeasterly corner of Hamilton and Homewood avenues, having a frontage of 33.48 feet on the easterly side of Homewood avenue and extending in depth easterly therefrom 98.88 feet along Hamilton avenue Having thereon erected a three-story brick apartment building with store rooms known as Nos 600 and 602 Homewood avenue and Nos. 7203, 7205 and 7207 Hamilton avenue.

John A. Koehler and Catherine Margaret Koehler, his wife, owners or reputed owners.
F. F. 578, Jan., 1933. $1,568.26.
Alex E. Goss and S. Harvey Thompson, Attys.
All that certain piece of ground situate in O'Hara Township, fronting 62.16 feet on the northerly side of the township road leading from the Kittanning road to the Squaw Run road, and extending in depth northwardly 370.5 feet. Having thereon erected a frame dwelling house. See Deed Book, Vol. 2125, page 525.

Fred W. Bauer and Elizabeth Bauer, his wife, owners or reputed owners.
F. F. 579, Jan., 1933. $5,619.91.
C. M. Murphy, Atty.
Lot in Bridgeville Borough, having a frontage of 70 feet on Chartiers avenue, extending to an average depth of 111 feet, and having a width of 70 feet 2 inches, more or less, in the rear. Having thereon erected a two-story frame dwelling known as 421 Chartiers avenue.

John Keeffer and Emma Keeffer, with notice to John Keeffer, Jr., executor of the estate of John Keeffer, deceased.
F. F. 580, Jan., 1933. $7,986.80.
Hazlett, Gannon & Walter, Attys.
Lot No. 30 in Plan laid out by James E. Karns, Plan Book, Vol. 3, page 178, Springdale Borough (formerly Springdale Township). Beginning on the westerly corner of Pittsburgh and Butler streets; thence along Butler street northwestwardly 145 feet to Walnut street; thence along Walnut street southwestwardly 39 feet 2 inches to corner of Lot No. 29 in said Plan; thence southeastwardly along line of Lot No. 29, 145 feet to Pittsburgh street; thence along Pittsburgh street northeastwardly 50 feet to the place of beginning. Deed Book, Vol. 1990, page 92. Having thereon erected a two-story brick veneer store room and dwelling house.

Joseph E. Anderko, owner or reputed owner.
F. F. 581, Jan., 1933. $6,103.00.
Duff, Scott & Smith, Attys.
Lot No. 75 in Sunnyside Plan, Plan Book, Vol. 21, page 33, Twenty-ninth Ward, Pittsburgh. Fronting 40 feet on the northerly side of Sunnyland street and extending back 182.60 feet, maintaining an even width of 40 feet. Having thereon erected a two and one-half-story brick dwelling. See deed from Jonathon Sanderson and Elizabeth B. Sanderson to Joseph E. Anderko, dated July 29, 1929.

Dormont Construction Company, Louis Merwitzer and Samuel Tucker, owner or reputed owners.
F. F. 582, Jan., 1933. $40,829.20.
Duff, Scott & Smith, Attys.
Lots Nos. 71 and 72 in New Fetterman Annex Plan, Plan Book, Vol. 21, pages 70 and 71, Dormont Borough. Fronting 60 feet on the easterly side of Illinois avenue, extending back 90 feet, maintaining an even width of 60 feet. Having thereon erected a four-story apartment building known as Nos. 1132 and 1134 Illinois avenue. Deed Book, Vol. 2252, page 194.

Benjamin J. Drew and Robert J. Drew, owners or reputed owners.
F. F. 583, Jan., 1933. $5,125.50.
Duff, Scott & Smith, Attys.
Lot No. 212 and part of Lot No. 213, Inglewood Gardens Plan, Plan Book, Vol. 30, pages 118 to 120, inclusive, Thirty-second Ward, Pittsburgh (formerly Overbrook Borough), fronting 37½ feet on the westerly side of Freeport avenue, extending back 110 feet, maintaining an even width of 37½ feet. Having thereon erected a two-and-one-half-story brick dwelling. See deed from Inglewood Land Company to Benjamin J. Drew and Robert J. Drew, dated August 6, 1928.

Mal Dubbs and Annie Dubbs, his wife, owners or reputed owners.
F. F., 584, Jan., 1933. $12,973.75.
Duff, Scott & Smith, Attys.
All the following described real estate, situate in the Fourth Ward, Pittsburgh, particularly described as follows: Beginning at the northeasterly corner of Wallace street and Terrace street, thence northwardly along Wallace street one hundred twenty-five and 70-100 (125.70) feet to a point; thence eastwardly, by a line parallel with Terrace street, 57 feet to a point; thence southwardly by a line parallel with Wallace street, 125.70 feet to the northerly side of Terrace street; thence westwardly along Terrace street, 57 feet to the point of beginning. Having thereon erected a two-and-one-half story triple brick dwelling. Deed Book, Vol. 2328, page 368.

Clement Flock, owner or reputed owner.
F. F. 585 Jan., 1933. $7,037.88.
Duff, Scott & Smith, Attys.
Lot No. 126, Brentwood Grove Plan, Plan Book, Vol. 33, pages 142 to 145 inclusive, Brentwood Borough. Fronting 35 feet on the southeasterly side of Bellanca avenue, extending back 110 feet, maintaining an even width of 35 feet. Having thereon erected a two-and-one-half-story brick dwelling. See deed from Brentwood Land Company to Clement Flock, dated September 30, 1929.

Bernard Gasparro, owner or reputed owner.
F. F. 586 Jan., 1933. $6,241.50.
Duff, Scott & Smith, Attys.
Part of Lot No. 15 Magoffin's Revised Sub-Division Plan, Plan Book, Vol. 15 page 171, Thirteenth Ward, Pittsburgh. Fronting 22.50 feet on the southeasterly side of Hale street, extending back 73.88 feet on one side and 72.67 feet on the other side, with width in rear of 22.54 feet. Having thereon erected a two-and-one-half-story brick dwelling. Known as No. 302-304 Hale street. Deed Book, Vol. 2250, page 247.

E. O. Hall, owner or reputed owner.
F. F. 587, Jan., 1933. $5,469.00.
Duff, Scott and Smith, Attys.
Part of Lot No. 77, Graham Woods Plan, Plan Book, Vol. 30, pages 136 to 138, inclusive, First Ward, Wilkinsburg Borough. Beginning at a point on the southerly side of Boggs avenue, at the dividing line between Lots Nos. 76 and 77 in the above mentioned plan; thence northeastwardly along Boggs avenue, 31 feet to a point; thence southeastwardly by a line parallel with the dividing line between Lots Nos. 76 and 77 aforesaid, a distance of 112.34 feet to Elizabeth boulevard; thence southwardly along Elizabeth boulevard, 9.28 feet to Kramer way; thence southwestwardly along Kramer way, 25.76 feet to the dividing line between Lots Nos. 76 and 77 aforesaid; thence northwestwardly along said last mentioned dividing line, 120 feet to Boggs avenue, at a point of beginning. Having thereon erected a two and one-half story brick dwelling. Deed Book, Vol 2370, page 216.

C. H. Knake, also known as Charles H. Knake, and Kathryn Knake, his wife.
F. F. 588, Jan., 1933. $10,435.41.
Duff, Scott and Smith, Attys.
Lot No. 58 in Washington Park Land Company's Plan, Plan Book, Vol. 29, pages 44 and 45, Mt. Lebanon Township, fronting 55.47 feet on the southerly side of Vernon drive, extending back 150 feet with width in rear of 43.71 feet. Having thereon erected a two and one-half story brick and clapboard dwelling. Deed Book, Vol. 2198, page 232.

Claude J. Lawrence, owner or reputed owner.
F. F. 589, Jan., 1933. $13,175.00.
Duff, Scott & Smith, Attys.
Part of Lot No. 107, Colonial Heights Plan, Plan Book, Vol. 30, pages 174 and 175, Mt. Lebanon Township. Fronting 49 feet on the northeasterly side of Overlook drive, extending back 126.23 feet with width in rear of 50 feet. Having thereon erected a two-story brick dwelling designed for two families, with cement block garage in rear. Deed Book, Vol. 2346, page 322. Together with and subject to a driveway as described in above mentioned deed.

Claude J. Lawrence, owner or reputed owner.
F. F. 590, Jan., 1933. $13,175.00.
Duff, Scott & Smith, Attys.
Lot No. 106 and part of Lot No.

(Continued on Page Fourteen.)

Sheriff's Sales 115

(Continued from Page Thirteen.)

167, Colonial Heights Plan. Plan Book, Vol. 30, pages 174 and 175, Mt. Lebanon Township. Fronting 48.87 feet on the northeasterly side of Overlook drive, extending back 126.32 feet with width in rear of 50 feet. Having thereon erected a two-story brick dwelling, designed for two families, with cement block garage in rear. Deed Book, Vol. 2346, page 322. Together with the use of a driveway described in the above mentioned deed.

Myer William Levine and Rose Levine, his wife, owners or reputed owners.
F. F. 591, Jan., 1933. $10,123.50.
Duff, Scott & Smith, Attys.

Part of Lots Nos. 146 and 147, Swisshelm Plan, Plan Book, Vol. 18, page 131, Edgewood Borough. Beginning at a point on the northeasterly side of Braddock avenue, 24 feet southeastwardly from the dividing line between Lots Nos. 145 and 146 in the above mentioned plan; thence northeastwardly by a line parallel with said last mentioned dividing line 110 feet to Homestead alley; thence southeastwardly along Homestead alley 22.31 feet to a point; thence southwestwardly by a line parellel with the dividing line between Lots Nos. 145 and 146, aforesaid, 25 feet to a point; thence southeastwardly by a line parallel with Braddock avenue 11.69 feet to a point; thence southwestwardly by a line parallel with the dividing line between Lots Nos. 145 and 146 above mentioned 85 feet to Braddock avenue; thence northwestwardly along Braddock avenue 34 feet to the point of beginning. Having thereon erected a two and one-half-story brick dwelling, designed for two families, and two-car concrete block garage in rear. Deed Book, Vol. 2350, page 646.

Myer William Levine and Rose Levine, his wife, owners or reputed owners.
F. F. 592, Jan., 1933. $10,125.50.
Duff, Scott & Smith, Attys.

Lot No. 148 and part of Lots Nos. 147 and 149, Swisshelm Plan, Plan Book, Vol. 18, page 131, Edgewood Borough. Beginning at a point on the northeasterly side of Braddock avenue, 58 feet southeastwardly from the dividing line between Lots Nos. 145 and 146, in the above mentioned plan; thence northeastwardly by a line parallel with said last mentioned dividing line, 85 feet to a point; thence northwestwardly by a line parallel with Braddock avenue, 11.69 feet to a point; thence northeastwardly by a line parallel with the dividing line between Lots Nos. 145 and 146 aforesaid, 25 feet to Homestead alley; thence southeastwardly along Homestead alley, 47.19 feet to a point, 3.50 feet southeastwardly from the dividing line between lots Nos 148 and 149, in said plan; thence southwestwardly by a line parallel with said last mentioned dividing line, 110 feet to Braddock avenue; thence northwestwardly along Braddock avenue, 35.50 feet to the point of beginning. Having thereon erected a two and one-half story brick dwelling, designed for two families, and two-car concrete block garage in rear. Deed Book, Vol. 2350, page 646.

Charles E. Lowry, owner or reputed owner.
F. F. 593, Jan., 1933. $5,038.80.
Duff, Scott & Smith, Attys.

All that certain lot situate Nineteenth Ward, Pittsburgh. Beginning at a point on the easterly side of Alverado avenue, distant 95 feet northwardly from the northeasterly corner of Alverado and Hampshire avenue thence northwardly along Alverado avenue 32.10 feet, extending back 100 feet, maintaining an even width of 32.10 feet. Having thereon erected a two-and-one-half-story brick and shingle dwelling, known as 1545 Alverado avenue. Deed Book, Vol. 2298, page 194. Together with and subject to the use of a 10-foot private alley described in the aforesaid deed.

Louis Merwitzer, owner or reputed owner.
F. F. 594, Jan., 1933. $41,957.00
Duff, Scott & Smith, Attys.

Lots Nos. 200 and 201 Fetterman Land Company's Plan, Plan Book, Vol. 20, page 38, Dormont Borough. Fronting 60 feet on the southwesterly side of Illinois avenue, extending back 90 feet, maintaining an even width of 60 feet. Having thereon erected a three-story brick apartment building, designed for 17 families. Deed Book, Vol. 2275, page 622.

Samuel S. Morris, owner or reputed owner
F. F. 595, Jan., 1933. $4,744.57.
Duff, Scott & Smith, Attys.

All that certain lot situate in Bellevue Borough, beginning at a point of the northwesterly side of Forest avenue, distant 120 feet southwestwardly from the corner formed by the northwesterly side of Forest avenue and the southwesterly side of Maryland avenue; thence along Forest avenue southwesterely 30 feet, extending back 100 feet and maintaining an even width of 30 feet. Having thereon erected a two-and-one-half-story brick and shingle dwelling. See deed from Prudential Insurance Co. to Samuel S. Morris, dated November 22, 1930.

Thomas L. O'Connor and Bertha Marie O'Connor, his wife, owners or reputed owners.
F. F. 596, Jan., 1933. $13,071.13.
Duff, Scott & Smith, Attys.

Lot No. 28, Boulevard Park Plan, Plan Book, Vol. 32, pages 82 to 85 inclusive, Fourteenth Ward, Pittsburgh. Beginning at a point on the northeasterly side of Westland Drive at the dividing line between Lots. Nos. 27 and 28 in the above mentioned plan; thence along said dividing line, north 76 degrees 37 minutes 40 seconds east, 107.70 feet to a point on the line of Morton Farm Plan; thence along said last mentioned plan, south 4 degrees 44 minutes east, 210.22 feet to a point; thence south 85 degrees 16 minutes west, 10.01 feet to Westland drive; thence northwestwardly along Westline drive, by a curve to the left with a radius of 155 feet, a distance of 86.48 feet to a point; thence continuing along Westland drive, north 37 degrees 14 minutes 20 seconds west, 133.17 feet to the point of beginning. Having thereon erected a two-and-one-half story brick dwelling. Deed Book, Vol. 2362, page 100.

William Rennekamp, owner or reputed owner.
F. F. 597, Jan., 1933. $9,400.50.
Duff, Scott & Smith, Attys.

Lot No. 34 in Bower Hill Place Plan, Mt. Lebanon Township, Plan Book, Vol. 31, pages 56 and 57. Fronting 50 feet on the southwesterly side of Jayson avenue, ing an even width of 50 feet. Having thereon erected a two-and-one-half-story brick dwelling and concrete block garage in rear. Deed Book, Vol. 2334, page 708.

William A. Rennekamp, owner or reputed owner.
F. F. 598, Jan., 1933. $5,041.10.
Duff, Scott & Smith, Attys.

Lot No. 19 in Parkway Plan, McKees Rocks Borough, Plan Book, Vol. 31, page 101. Fronting 30.5 feet on the northerly side of First street, extending 115.16 feet, maintaining an even width of 30.5 feet. Having thereon erected a exteding back 108 feet, maintain-two-and-one-half-story brick dwelling, known as 1022 First street. Deed Book, Vol. 2261, page 164.

Herman Schluter and Thekla Schluter, his wife, owners or reputed owners.
F. F. 599, Jan., 1933. $15,852.75.
Duff, Scott & Smith, Attys.

Lots No. 38 and 39 Boulevard Park Plan, Plan Book, Vol., 32, pages 82 to 85 inclusive, Fourteenth Ward, Pittsburgh. Beginning at a point on the northeasterly side of Anita avenue, at the dividing line between lots Nos. 39 and 40 in the above mentioned plan; thence northwestwardly along the northeasterly line of Anita avenue by a curve to the right having a radius of 460 feet, a distance of 81.20 feet to a point; thence continuing along Anita avenue, north 49 degrees 58 minutes 50 seconds west, 23.20 feet to a point of curve near the intersection of Anita avenue and Westland drive; thence by said curve being a curve to the right with a radius of 25 feet, a distance of 49.25 feet to a point on Westland drive; thence along Westland drive, north 62 degrees 51 minutes 30 seconds east, 9.14 feet to a point; thence continuing along Westland drive by a curve to the right with a radius of 262 feet, a distance of 25.21 feet to the dividing line between Lots Nos. 37 and 38 in said plan; thence along said last mentioned dividing line and the dividing line between Lots Nos. 37 and 39, south 69 degrees 48 minutes 20 seconds east, 86.01 feet to the dividing line between Lots Nos. 39 and 40 aforesaid; thence along said last mentioned dividing line, south 20 degrees 11 minutes 40 seconds west, 93.41 feet to Anita avenue, at the point of beginning. Having thereon erected a two-and-one-half story brick dwelling, designed for two families. See deed from J. A. West and Daisy West, his wife, to Herman Schluter and Thekla Schluter, his wife, dated January 9, 1930

Morris Zucker, owner or reputed owner.
F. F. 600, Jan., 1933. $16,508.68.
Duff, Scott & Smith, Attys.

Part of Lot No. 1549 West Liberty Improvement Plan, called Third Ward, Brookline, Plan Book, Vol. 32, page 151, Nineteenth Ward, Pittsburgh. Fronting 24.41 feet on the southeasterly side of Brookline boulevard, extending back 120 feet with width in rear of 24.22 feet. Having thereon erected a brick building designed for one dwelling apartment and one storeroom and shop. Deed Book, Vol. 2369, page 528.

Joseph Retzler and Della Retzler, his wife, owners or reputed owners.
F. F. 601, Jan., 1933. $7,993.13.
Charles A. Locke, Atty.

Lot in Fourteenth Ward, Pittsburgh, on the northeasterly side of Tuscarora street, beginning at a point 123.82 feet southeast from northeast corner of East End avenue; thence southeastwardly along Tuscarora street 26.18 feet to a point and extending back, preserving an even width of 26.18 feet a distance of 152 feet. Having thereon erected a two-story brick and shingle dwelling house known as No. 7713 Tuscarora street, and a two-car kellastone garage. Subject to the right of adjoining owner to use of driveway in common.

James W. Hanley and Elsie Hanley, his wife, owners or reputed owners.
F. F. 602, Jan., 1933 $4,121.06.
Alex & John Gilfillan, Attys.

Lot of ground in the Thirty-second Ward, Pittsburgh, formerly Overbrook Borough, being Lot No. 545 in Overbrook Plan, recorded in the Recorder's office, Allegheny County, in Plan Book, Vol. 25, pages 32, 33, 34 and 35. Excepting and reserving the coal and mining rights heretofore conveyed. Having thereon erected a two-story kellastone dwelling house and frame garage.

Ben A. Dunlap and Stella M. Dunlap, his wife, owners or reputed owners.
F. F. 603, Jan., 1933. $4,357.00.
Alexander Gilfillan, Atty.

Lot of ground situate in Castle Shannon Borough, being Lot No 10 in the unrecorded plan of Mary E. Daube, bounded and described as follows: Beginning at a point on the northeastwardly side of Ulrich avenue, distant north 56 degrees 34 minutes west 555.98 feet from the northwest corner of Ulrich avenue and Railroad street; thence along line of Ulrich avenue, north 56 degrees, 34 minutes west 66.28 feet to a point; thence north 45 degrees 40 minutes east 247.42 feet to a point; thence south 46 degrees 42 minutes east 14.04 feet to a point; thence south 35 degrees 26 minutes west 239.39 feet to Ulrich avenue, the place of beginning. Having thereon erected a two-story frame dwelling with composition roof. Subject to conditions, reservations and restrictions contained in deed recorded in Deed Book, Vol 2409, page 451.

Thomas A. Craig, owner or reputed owner.
F. F. 605, Jan., 1933. $2,228.79.
James McGill Boyer, Atty.

Lot in Edgewood Borough, being part of Lot No. 7 and a small triangular strip of Lot No. 6, in the Plan of Lots laid out by John Grazier; Plan Book, Vol. 3, pages 186 and 187. Having thereon erected a two-story frame dwelling house.

Sanford R. Carse, owner or reputed owner.
F. F. 606, Jan., 1933. $4,245.41.
Alter, Wright & Barron, Attys.

Lot in Sixth Ward, Pittsburgh, No. 150 Stoy's Amended Plan, Plan Book, Vol. 4, page 116; fronting 20 feet on the southerly side of Howley street and extending back 100 feet to Clement way. Having thereon erected a brick and a frame dwelling house. Title reference, Deed Book, Vol. 2394, page 483.

Roman Szewczuk and Blanche Szewczuk, his wife, owners or reputed owners.
F. F. 607, Jan., 1933. $4,446.17.
Morris Linton, Atty.

Lot in McKees Rocks Borough fronting 30 feet on the northerly side of Olivia street and extending back, even width, 90 feet. Having thereon erected a two-story frame dwelling house, known as 314 Olivia street.

Margaret L. Curtin, owner or reputed owner.
F. F. 608, Jan., 1933. $3,209.18.
Reed, Smith, Shaw & McClay, Attys.

Lot in Nineteenth Ward, Pittsburgh, being Lot No. 388 in West Liberty Improvement Company's Plan of Lots called Fourth Ward, Brookline, recorded in Plan Book, Vol. 23, pages 192 and 193, beginning on northeasterly side of Woodbourne avenue at line dividing Lots Nos. 387 and 388; thence along Woodbourne avenue south 42 degrees 14 minutes east 30 feet to line dividing Lots Nos. 388 and 389; thence northeastwardly 120 feet to Holly alley; thence north 42 degrees 14 minutes west 30 feet to line dividing Lots Nos. 387 and 388; thence southwestwardly 120 feet to Woodbourne avenue the place of beginning. Having thereon erected a frame dwelling known as 1303 Woodbourne avenue. Deed Book, Vol. 2277, page 261.

A. Raphael Kernan and Helen L. Kernan, his wife, owners or reputed owners.
F. F. 609, Jan., 1933. $6,355.67.
Reed, Smith, Shaw & McClay, Attys.

Lot in Aspinwall Borough, being Lot No. 216 in Aspinwall Delafield Company Plan, recorded in Plan Book, Vol. 22, pages 66 and 67, beginning on easterly side of Emerson avenue at line dividing Lots Nos. 216 and 217; thence northwardly along easterly side of Emerson avenue 40 feet to line dividing Lots Nos. 215 and 216; thence eastwardly 100 feet to line dividing Lots Nos. 216 and 191; thence southwardly 40 feet to line dividing Lots Nos. 216 and 217; thence westwardly 100 feet to easterly side of Emerson avenue at place of beginning. Having thereon erected a brick veneer and shingle dwelling known as 220 Emerson avenue, Aspinwall. Deed Book, Vol. 2412, page 39.

Frank H. Genet and Mary F. Genet, his wife, owners or reputed owners.
F. F. 610, Jan., 1933. $6,751.38.
Reed, Smith, Shaw and McClay, Attys.

Lot in Twentieth Ward, Pittsburgh, being Lot No. 192 and northerly one-half of Lot No. 191 in Keystone Plan of Lots, recorded in Plan Book 18, pages 182 and 183, beginning at northwesterly side of Ashlyn street, at southeast corner of Lot No. 193; thence westwardly along Lot No. 193 100 feet to an alley; thence southwardly 69.96 feet to center line of Lot No. 191; thence eastwardly 100 feet to Ashlyn street; thence northwardly 45 feet to place of beginning. Having thereon erected a two-story brick veneer and shingle dwelling known as 3163 Ashlyn street. Deed Book 2269, page 348.

Virginia A. McPherson and John D. McPherson, her husband, owners or reputed owners.
F. F. 611, Jan., 1933. $7,576.50.
William L. Jacob, Atty.

Lot in Twenty-sixth Ward, Pittsburgh, beginning on east line of Palisade lane distant 140.23 feet from intersection of northerly line of Marshall avenue and east line of Palisade lane; thence along Palisade lane 83 feet to point; thence extending back, preserving even width of 83 feet throughout a distance of 100 feet. Having thereon erected a two-story frame dwelling known as 2616 and 2618 Irwin avenue extension. Excepting strip of land 5.33 feet, beginning on east de of Palisade lane 217.9 feet north from northeast corner of Palisade lane and Marshall avenue, extending back 100 feet, preserving width of 5.33 feet.

Richard Hartje, owner or reputed owner.
F. F. 612, Jan 1933. $5,250.00.
S. H. Huselton, Atty.

A one-half interest in lot of ground, Second Ward, Pittsburgh, fronting 42 feet on northerly side Liberty avenue, by 110 feet on Exchange alley; thence eastwardly 21 feet; thence parallel with Tenth street 41 feet; thence northwestwardly 21 feet; thence parallel with Tenth street 69 feet. Having thereon erected a four-story building numbered 967 Liberty avenue, and a three-story building numbered 969 Liberty avenue. Also one-quarter interest lot of ground fronting 24 feet Liberty avenue by 110 feet to Exchange alley; thence southwestwardly 45 feet; thence in the direction of Liberty avenue 41 feet; thence in the direction of Tenth street 21 feet; thence 69 feet to Liberty avenue. Having thereon erected a two-story building corner Liberty avenue and Tenth street and Hotel Bolger in rear. Also one-half interest lot ground First Ward, Pittsburgh, fronting 48 feet First avenue by 160 feet to Second avenue. Having thereon erected two eight-story brick buildings, known as Nos. 311-313-315 First avenue, and 310-312-314 Second avenue. For complete description see Deed Book, Vol. 2426, page 627.

Mary Hume Baird and Frederick C. Baird, owners or reputed owners.
F. F. 618, Jan., 1933. $10,893.75.
William A. Wilson, Atty.

Lot in the Fourteenth Ward, Pittsburgh, beginning at a point on the southerly side of Fifth avenue 186.15 feet eastwardly from intersection of Fifth and Wilkins avenues, thence eastwardly along Fifth avenue a distance of 62 feet. Of even width extending back to Wilkins avenue with average depth of 104.79 feet. Having thereon erected a two-story brick house, No. 5218 Fifth avenue.

Dudley D. Du Barry, owner or reputed owner.
F. F. 619, Jan., 1933. $10,998.75.
William A. Wilson, Atty.

Lot in Eleventh Ward, Pittsburgh, on southwest corner of Negley avenue and Broad street, 62½ feet along Negley avenue by 222.41 feet along Broad street. Having thereon erected a three-story brick dwelling, No. 129 North Negley avenue.

Irene Galbreath Ivory and Robert B. Ivory, owners or reputed owners.
F. F. 620, Jan., 1933. $24,599.14.

Lot in Osborne Borough, being Lot No. 2 in Irene G. Ivory Plan, see Deed Book, Vol. 2325, pages 617, 618, 619. Fronting 127.84 feet on Beaver road and 130 feet on Osborne lane; size 130.86 feet by 115.22 feet, subject to 30-foot building line along Osborne lane. Having thereon erected a nine-room brick dwelling and brick garage.

John Kaczynski, owner or reputed owner.
F. F. 621, Jan., 1933. $10,893.75.
William A. Wilson, Atty.

Lot in Ninth Ward, Pittsburgh, beginning at a point on the southwesterly side of Forty-second street, 246.13 feet southwardly from Davidson street; thence southwardly 27.58 feet along along Forty-second street and extending back 119.92 feet (avg.) to Urbana way. Having thereon erected a two and one-half-story brick dwelling known as 322 Forty-second street, and a one and one-half-story brick and stone garage.

Amelia Kaczynski and John Kaczynski, owners or reputed owners.
F. F. 622, Jan., 1933. $7,843.50.
William A. Wilson, Atty.

Lot in Ninth Ward, Pittsburgh, beginning at a point on the southwesterly side of Forty-second street, 221.88 feet southwardly from Davidson street; thence southwardly 24.25 feet along Forty-second street and extending back of even width 122.40 feet (average) to Urbana way. Having thereon erected a three-story brick dwelling, known as 320 Forty-second street.

Eula Stewart Cuthbert, owner or reputed owner.
F. F. 623, Jan., 1933. $11,123.00.
William A. Wilson, Atty.

Part of Lots Nos. 1, 3, 4 and 5 in Edgewood Place Plan, Plan Book 17, page 76, and part of Lot No. 33 in Edgewood Plan, Plan Book 7, page 286. Edgewood Borough, fronting 80 feet on northeasterly side of Maple avenue extending thence back 144.53 feet of approximately even width, thence back 99.9 feet more or less of width 55.9 feet; also strip 13.36 by 144.50 feet joining rear of above lot to Dewey avenue. Having thereon erected two and one-half-story frame dwelling, No. 449 Maple avenue and garage.

Charles Thornton Garrison and Josephine Garrison, his wife, owners or reputed owners.
F. F., 624, Jan., 1933. $21,661.50.
Walter H. Kelly, Atty.

Lot of ground in Fourteenth Ward, Pittsburgh, being part of Block "E" in Murdoch Farms Plan, Plan Book, Vol. 27, pages 68, 69, 70 and 71. Beginning on westerly side of Inverness avenue, at a point distant southwardly 220.4 feet from corner of Inverness avenue, and Maynard street; thence southwardly along Inverness street 60 feet, to line of property conveyed to Beyer; thence westwardly along said line and parallel with Maynard street 140 feet, to a point; thence northwardly and parallel with Inverness street 60 feet to a point, and thence eastwardly and parallel with Maynard street 140 feet to Inverness avenue at place of beginning. Subject to restrictions, limitations, etc., in deeds of record.

C. Mary Daly and Harry S. Daly, her husband, owners or reputed owners.
F. F. 625, Jan., 1933. $5,603.35.
Stone & McCandless, Attys.

Lot in First Ward, Pittsburgh, being part of Lots Nos. 54 and 55 in Marion Pride's Executors Plan, Plan Book, Vol. 3, page 150, fronting 32.29 feet on the northerly line of Forbes street by 48 feet, more or less, in depth to property line. Having thereon erected two two-story solid brick dwellings, known as Nos. 1509 and 1511 Forbes street.

Louisa M. Koeberlein, unmarried, owner or reputed owner.
F. F. 626, Jan., 1933. $5,863.72.
Stone & McCandless, Attys.

Lot in Millvale Borough, being Lot No. 5 in Block No. 8 of Plan laid out by the Directors of the Poor of City of Allegheny, Plan Book, Vol. 4, pages 144 and 145, fronting 24 feet on the southwesterly side of Grant avenue by 218 feet, more or less, to Farragut street, on which it has a frontage of 25 feet 2¾ inches. Having thereon erected a double three-story solid brick dwelling, known as Nos. 219 and 221 Grant avenue.

Samuel Gelman, owner or reputed owner.
F. F. 627, Jan., 1933. $3,996.56.
Stone & McCandless, Attys.

Lot in Thirteenth Ward, Pittsburgh, being known as part of Lot No. 10 in the Oakhurst Plan, Plan Book, Vol. 20, pages 4 and 5, and part of Lot No. 874 in Homewood Driving Park Plan, Plan Book, Vol. 17, pages 48 and 49. Fronting 25 feet on the southerly side of Mount Vernon street by 138 feet, more or less, to Ferdinand way. Having thereon erected a three-story brick dwelling known as No. 7324 Mount Vernon street, and a double cement block garage.

Raymond T. Griffin and Jeannette S. Griffin, his wife, owners or reputed owners.
F. F., 628, Jan., 1933. $7,399.35.
Stone & McCandless, Attys.

Lot in Crafton Borough, being No. 14 in Revised Plan of Crafton Terrace, Plan Book, Vol. 17, pages 150 and 151, fronting 53 feet on the easterly side of Josephine street, by 120 feet, more or less, to Lawson avenue, on which it has a frontage of 40 feet. Having thereon erected a two-story brick and cement dwelling, known as No. 4 Josephine street.

Koppel Kart, owner or reputed owner.
F. F. 629, Jan., 1933. $12,306.34.
Stone & McCandless, Attys.

Lot in the Thirteenth Ward, Pittsburgh, being parts of Lots Nos. 110, 109 and 109 in Homewood Driving Park Plan, Plan Book, Vol. 17, pages 48 and 49; fronting 55.54 feet on the southerly side of Baxter street, by 83 feet in depth along the center line of Baxter place; together with the use of an alley. Having thereon erected a row of five three-story brick dwelling houses, known as Nos. 2, 4, 6, 8 and 10 Baxter place.

Ethel Kramer and Alexander Kramer, her husband, owners or reputed owners.
F. F. 630, Jan., 1933. $14,726.92.
Stone & McCandless, Attys.

Lot in Fourteenth Ward, Pittsburgh, beginning on the southerly side of Darlington road, 100 feet eastwardly from Murray avenue; thence along said Darlington road eastwardly 45 feet by 147 feet, more or less, in depth to property line. Together with the use of a seven-foot driveway adjoining on the west, and subject to reservation of coal underlying said premises. Having thereon erected a two and one-half-story solid brick dwelling, known as No. 5812 Darlington road.

Luigi Petrilli and Louisa Petrilli, his wife, owners or reputed owners.
Alias F. F., 631, Jan., 1933.
Sur Judgment D. S. B., 1590, Jan., 1931. $6,014.73.
Stone & McCandless, Attys.

Lots Nos. 74 and 75 in Chadwick Place Plan of Lots, Twelfth Ward, Pittsburgh, Plan Book, Vol. 19, pages 72 and 73, on southerly side of Lemington avenue. Having thereon erected a three-story brick dwelling house.

Mannies P. McBride and Emelia A. McBride, has wife, owners or reputed owners.
F. F. 632, Jan., 1933. $3,538.24.
William J. Lappe, Atty.

Lot in the Thirty-first Ward, Pittsburgh, being Lot No. 40 in Parkview Plan of Lots, Plan Book, Vol. 31, pages 36 and 37, fronting 40 feet on the northeasterly side of Charles street by 120 feet in depth to Maple alley. Having thereon erected a one-story frame bungalow.

Frank Wiesner and Rosa Wiesner, his wife, owners or reputed owners.
F. F. 633, Jan., 1933. $1,693.60.
A. E. & R. F. Weger, Attys.

Part of Lot No. 26 in Robert Arthur's Plan, Plan Book, Vol. 3, page 109, in Twenty-sixth Ward, Pittsburgh, fronting 23.8 feet on the southwest side of Hackney street and 80 feet deep. Having thereon erected a three-story frame dwelling No. 2552 Hackney street.

North Side Progressive Associates, a corporation, owner or reputed owner.
F. F. 634, Jan., 1933. $1,312.11.
A. E. & R. F. Weger, Attys.

Lot in Twenty-fifth Ward, Pittsburgh, beginning on the north side of West Jefferson street 120 feet west from the west line of Saturn way; thence westwardly along West Jefferson street 20 feet, and extending in depth 110 feet. Having theron erected a frame dwelling No. 412 West Jefferson street.

Elick Fedyna and Anna Fedyna, his wife, owners or reputed owners.
F. F., 635, Jan., 1933. $5,280.60.
Basil Onyshkow, Atty.

All that certain lot or piece of ground in the Twenty-seventh Ward, Pittsburgh, being lot No. 39, in Joseph P. Smith's Plan of Lots, recorded in Plan Book, Vol. 2, page 181, bounded and described as follows: Beginning at the northeasterly corner of Ontario avenue and Preble avenue, thence eastwardly along said Ontario avenue and at right angles with Preble avenue, 91.5 feet to an alley; thence northwardly along said alley 24.66 feet to the corner of Lot No. 38, in said plan; thence westwardly along the line of said lot a distance of 91.5 feet to Preble avenue, and thence southwardly along said Preble avenue a distance of 24.66 feet, to the corner of Ontario avenue, the place of beginning.

Samuel Brookner, owner or reputed owner.
F. F. 636, Jan., 1933. $6,363.00.
Frank S. Delp, Atty.

Lot in Sixth Ward, Pittsburgh, fronting 20.40 feet on the southerly line of Penn avenue and extending back 59 feet, preserving the same width throughout, to the center line of a three-foot private alley. Having thereon erected a three-story brick storeroom and dwelling known as 2818 Penn avenue. Together with and subject to the use of two private alleys.

Nettie Silverberg, owner or reputed owner.
F. F. 637, Oct., 1932. $10,757.98.
Frank S. Delp, Atty.

Lot in Third Ward, Pittsburgh, being Lot No. 3 in J. S. Shaffer's Plan, Plan Book, Vol. 2, page 55. Fronting 20 feet on southeasterly side of Center avenue and extending back 94 feet of even width. Having thereon erected a three-story brick building, known as No. 1840 Center avenue.

Mose Chotiner, owner or reputed owner.
F. F. 638, Jan., 1933. $3,326.40.
Frank S. Delp, Atty.

Two lots in Fifth Ward, Pittsburgh, being part of Lots Nos. 86 and 87 in John D. Mahon's Plan, filed at 293 June Term, 1843, in Court of Common Pleas No. 1. First—Fronting 15.50 feet on southerly line of Mahon street and extending back an average of 35 feet of uneven width. Having thereon erected a two-story brick dwelling, known as No. 8 Mahon street. See Deed Book, Vol. 2235, page 421. Second—Fronting 26.20 feet on southerly line of Mahon street and extending back 45.70 feet of uneven width. Having thereon erected a two-story brick dwelling, known as No. 10 Mahon street. See Deed Book, Vol. 2235, page 421.

Lottie L. Forney and Albert Forney, her husband, owners or reputed owners.
F. F. 639, Jan., 1933. $2,273.24.
A. B. Angney, Atty.

All those lots of ground in Twenty-sixth Ward, Pittsburgh, being Lots Nos. 133, 134, 135 and 136 in plan called Benton, Plan Book, Vol. 17, page 38. Fronting 100 feet on Montview street and extending back northerly between Lot No. 132 and Dornestic set a distance of 100 feet. Having thereon erected a two-story frame dwelling of six rooms.

William Richard Reynolds, Robert Radcliffe Reynolds and John Herbert Reynolds, owners or reputed owners.
A. F. F. 640, Jan., 1933. $1,514.79.
Aronson, Levy & Aronson, Attys.

Part of Lots 4 and 5 in William Leslie's Plan of Lots, Eleventh Ward, Pittsburgh, Plan Book 2, page 16, fronting 44 feet on Selma street, running back 100 feet on one side and 91.75 feet on the other side, and a width in the rear of 44 feet. Having thereon erected a two-story and attic brick dwelling and two-story frame dwelling.

Paul H. Dever, owner or reputed owner.
F. F. 641, Jan., 1933. $34,075.57.
G. K. Herrington, Atty.

Part of Lot No. 3 in M. F. Hipple's Plan, Fourteenth Ward, Pittsburgh, fronting 50 feet on Wilkins avenue, extending back 150 feet to a 20-foot alley. Plan Book, Vol. 15, page 177. Having thereon erected a three-story apartment building and four-car garage. Deed Book, Vol. 2437, page 434.

Mary Dorzuk and Peter Dorzuk, her husband, with notice to Mary Jamarik and Ludmila Jamarik, terre tenants, owners or reputed owners.
F. F. 642, Jan., 1933. $6,490.61.
Gregory Zatkovich, Atty.

All that certain lot of ground situate in Homestead Borough, being Lot No. 230 in the Homestead Bank and Life Insurance Company Plan, Plan Book, Vol. 4, pages 128, etc., having a frontage of 20 feet on Sixth avenue. Having thereon erected a three-story brick building. Deed Book, Vol.—page —.

Fred J. Wilke, George Wilke Harry M. Wilke and Ernest M. Wilke, terre tenant, owners or reputed owners.
L. F. 643, Jan., 1933. $11,688.52.
Patterson, Crawford, Arensberg & Dunn, Attys.

Lot in First Ward, Pittsburgh, being part af a sub-division of outlot No. 9 in plan laid out by executors of will of George Stevenson. Fronting 24 feet on the southern side of Fifth avenue and extending back 120 feet more or less, preserving an even width of 24 feet, to Watson street. Having thereon erected a three-story brick store and dwelling known as 1418 Fifth avenue, and a three-story brick dwelling in rear known as 1419 Watson street. Being lot allotted to Elizabeth, Louisa, Fred, George and Harry Wilke at partition proceedings of property of Ernest Wilke in Orphans' Court, Allegheny County, No. 1 November term, 1910.

B. P. Dunn Home Site Company, with notice to Michael A. Imhoff and Mamie Imhoff, terre tenants, owner or reputed owner.
L. F. 644, Jan., 1933. $21,662.36.
Patterson, Crawford, Arensberg & Dunn, Attys.

Lot in Blawnox Borough. Beginning at intersection of southerly side of Freeport road with easterly line of Allegheny County Workhouse property; thence along said road 266.38 feet to westerly side of Center avenue; thence along westerly side of Center avenue 814.89 feet to northerly side of right of way of Western Pennsylvania Railroad Company; thence along said right of way 519.41 feet to easterly side of Allegheny County Workhouse property; thence along the line of said property 874.01 feet to Freeport road. Said property being subject to the plan of lots known as Blawnox Plaza Plan, Plan Book, Vol. 32, pages 98 and 99, and to the streets and alleys located therein. Lot No. 39 in said plan is excepted. Having thereon erected a two-story brick dwelling house and a gasoline filling station. Being property conveyed by Thomas B. Dunn to defendant.

William J. Lacey and Mary A. Lacey, his wife, owners or reputed owners.
L. F. 645, Jan., 1933. $3,333.39.
Patterson, Crawford, Arensberg & Dunn, Attys.

Lot in Munhall Borough, being westerly one-third of Lots Nos. 5414, 5415 and 5416 in Block 54 of Homestead Park Plan, Plan Book, Vol. 20, pages 26, 27, 28 and 29. Beginning on northeasterly corner formed by intersection of Elizabeth street and Oak alley; thence northwardly along Oak alley, 102.66 feet to point; thence eastwardly along dividing line between Lots 5413 and 5414, 33⅓ feet to a point; thence southwardly parallel with Oak alley, 98.10 feet to Elizabeth street; thence westwardly along Elizabeth street 33.64 feet. Having thereon erected a two-story brick dwelling known as 5416 Elizabeth street. Being property conveyed to mortgagor by Homestead Park Land Company. Deed Book, Vol. 2438, page 217.

John B. Maisch, with notice to Frank H. Rea and Katherine E. Rea, his wife, terre tenants, owner or reputed owner.
L. F. 646, Jan., 1933 $58,761.75.
Patterson, Crawford, Arensberg & Dunn, Attys.

Lot situate in Second Ward, Pittsburgh, being part of Lot No. 33 in Woods' Plan of City of Pittsburgh. Beginning at a point on northerly side of Liberty avenue, 300 feet west of the northwesterly corner of Liberty avenue and Tenth street, on center line of party wall; thence westwardly along the northerly side of Liberty avenue, 24 feet to center line of party wall on land of Samuel George; thence extending back by line forming an angle of 89 degress 41 minutes with Liberty avenue, 110 feet, preserving an even width of 24 feet to Exchange alley. Having thereon erected a three-story brick building known as No. 943 Liberty avenue. Being property which Provident Life and Trust Company conveyed to mortgagor. Deed Book, Vol. 1872, page 305.

Olga W. Brown and Harry T. Brown, owners or reputed owners.
F. F. 647, Jan., 1933. $9,591.35.
Patterson, Crawford, Arensburg & Dunn, Attys.

Lot in Twenty-seventh Ward, Pittsburgh, being Lots Nos. 8 and 9 in River View Park Plan, Plan Book, Vol. 33, page 113. Fronting 60 feet on westerly side of Laird street and running back therefrom 107.52 feet, preserving an even width of 60 feet. Having thereon erected a two-story brick and frame dwelling known as No. 3621 Laird street.

Joseph B. Gamble, owner or reputed owner.
F. F. 648, Jan., 1933. $9,818.71.
Patterson, Cradford, Arensberg & Dunn, Attys.

Lots in Fifteenth Ward, Pittsburgh, being Lots Nos. 147, 148, 149, 150, 151 and 152 in Murray Avenue Plan of Lots, Plan Book, Vol. 23, page 24. Fronting 183.12 feet on Beechwood boulevard. Having thereon erected a two-and-one-half-story brick dwelling.

Francesco Tigani and Josephine Tigani, his ife, owners or reputed owners.
F. F. 650, Jan., 1933. $4,599.54.
Oscar G. Meyer, Esq., Atty.

Lot in Twelfth Ward, Pittsburgh, Fronting 25 feet on southerly line of Apple avenue, extending back southwestwardly 120.08 feet to Allemania way. The westerly line of said lot being situate 71.51 feet eastwardly from the southeast corner of Paulson and Apple avenue. Deed Book, Vol. 2166, page 637. Having thereon erected a two-story brick dwelling, No. 6508 Apple avenue.

Meyer Martin, with notice to Harry D. Wald and Rose Wald, his wife, owners or reputed owners.
F. F. 651, Jan., 1933. $8,123.85.
Louis J. Groudine, Atty.

Lot in First (formerly Sixth) Ward, Pittsburgh, beginning at the northeasterly corner of Hooper street and Vickroy street; thence extending eastwardly on the northerly side of Vickroy street 31 feet to the middle of a partition wall between house upon the lot hereby described and the house upon the adjoining lot upon the east; and thence extending northwardly and parallel with said Hooper street, a distance of 118 feet to Seitz street; thence extending westwardly along the south side of said Seitz street 31 feet to the east side of Hooper street and thence extending southwardly along the said east side of said Hooper street 118 feet to the place of beginning. Having thereon erected buildings known as Nos. 1001 and 1003 Vickroy street and 50 and 52 Hooper street.

Julia D. Roll and David M. Roll, her husband, owner or reputed owners.
F. F. 652, Jan., 1933. $3,948.72.
Arthur P. Schmidt, Atty.

Lot in the Twenty-first Ward, Pittsburgh, having a frontage of 16.14 feet on the southerly side of Morrison avenue and extending back an even width throughout a distance of 54 feet. Having thereon erected a dwelling known as 1007 Morrison avenue. Together with and subject to the right of use of a three-foot alley way to the rear of said lot.

Harry J. Horne, owner or reputed owner.
F. F. 653 Jan., 1933. $5,249.32.
John K. Benn, Atty.

That certain Lot in Turtle Creek Borough, being part of unnumbered tract in Mary E. Larimer Estate Plan, Plan Book, Vol. 29, page 112. Beginning on the northerly side of Elizabeth street 142.63 feet southwest from Monroeville road; thence along Elizabeth street south 88 degrees 10 minutes west 35 feet; thence north 1 degree 50 minutes west 90 feet; thence north 88 degrees 10 minutes east 28.80 feet; thence south 6 degrees 54 minutes 30 seconds west 8.35 feet; thence south 18 degrees 50 minutes 50 seconds east 27.98 feet; thence south 1 degree 50 minutes east 55 feet to the place of beginning. Having thereon erected a two-story brick dwelling house. See Deed Book, Vol. 2407 page 358.

Paul Falke and Gertrude Falke, his wife, owners or reputed owners.

Additional Sports

HOCKEY LOOP LEADERS TO FACE TESTS

NEW YORK, Nov. 26.—(AP.)—A week-end schedule of four games will bring out every National Hockey League club except the New York Americans and New York Rangers whose playing home, Madison Square Garden, will be given over to the six-day bicycle racers.

The Toronto Maple Leafs, Stanley Cup champions, will engage in two battles, taking on the Montreal Maroons at Toronto tonight and the Detroit Red Wings at Detroit tomorrow. The other two games, pitting Boston against Ottawa, at Ottawa, and Chicago against Les Canadiens at Montreal, will be played tonight.

A complete shift in the standings is a distinct possibility. Boston setting the pace in the American section with seven points, will need to win to protect its lead against Detroit and Chicago, tied for second place with six points.

Toronto, now tied with the Americans for the international section lead with five points, finds Ottawa and the Maroons a trifle too close behind. Ottawa and the Maroons have four points each.

WINDSOR VICTOR

WINDSOR, Ontario, Nov. 26.—(AP.)—The Windsor Bulldogs eked out a 1-to-0 overtime decision over Buffalo in a fast International Hockey League contest here last night.

After the teams had battled through three scoreless periods, Simpson, of Windsor, decided the issue when he took a pass from Brown and beat Goalie Taugher in 4 minutes and 12 seconds of the overtime period.

CLEVELAND ROUTED

LONDON, Ontario, Nov. 26.—(AP.)—London buried Cleveland under a 4-to-1 count in an International Hockey League game here last night.

Cleveland was first to score, Ingram taking a pass from Daley halfway through the opening period to tally the visitors' only goal. London evened it before the period was over, went into the lead in the second period and then clinched the decision with two more goals in the closing session.

GIBSON TO MAKE HOME HERE

By CHARLES J. DOYLE

Pirate Pilot George Gibson is due to reach Pittsburgh over the week-end. The Buccaneer manager is coming here to make his home for the winter. Gibby and his employers sharing the belief that he should be around each day so that there can be a full representation of the officials when big problems come up.

Gibby is eager to make a deal or two. Apparently he wants to diversify the left-hand attack of the Pirates by inserting in the lineup a right-hand socker with a punch. Outfielder Fred Lindstrom is one player desired, and Gibby also would like to do business on the Chick Hafey basis, but now that Donie Bush has been made manager of the Reds it will be doubly difficult for any rival club to acquire the de luxe slugger.

Gibson, President William E. Benswanger and Vice President Sam Watters will represent the Pittsburgh club at the minor league meetings to be held in Columbus during the week of December 4.

CHILLYSAUCE

Steve Swetonic, Pirate star of the mound, was a somewhat feverish spectator at Forbes Field as the Dukes clashed with the Genevans Thanksgiving Day.

Steve has witnessed practically every big grid contest in the city this year, but he breaks out in a rash of interest whenever his Panther alma mater is engaged. The mound artist is convinced that Pitt is the best team in the land.

Tom Davies, former Panther who also was a star diamond performer, joined up with Swetonic and Pirate President William E. Benswanger, as did Catcher George Susce, Oakland boy who is the baseball property of the Detroit Americans. Davies' football coaching at the University of Rochester is supplemented by his baseball and basketball coaching. He says he has a couple of pitchers who may make the major league grade.

The departure of Jewel Ens from Detroit is hard to understand when one hears so many compliments from American Leaguers regarding the former Pirate pilot. It seems, however, that the Detroit owners were extremely eager to augment their strategy board through the acquisition of Del Baker, former Tiger catcher who has been piloting the Beaumont club of the Texas League. Beaumont is a Detroit farm and Baker has groomed several youngsters of promise for the major league outfit.

It would not be surprising were Ens to attach himself to some National League club. Bill McKechnie and Donie Bush are two pilots who like the work and actions of the tow-haired St. Louisan.

Mrs. Mack Loses In Auto Suit

PHILADELPHIA, Nov. 26.—(AP.)—Mrs. Katherine A. McGillicuddy, wife of Connie Mack, manager of the Philadelphia Athletics, yesterday was defendant in an automobile accident suit—and lost a decision for $1,495.

Mrs. McGillicuddy was not in court, but her daughter, Ruth, 17, was.

Ruth stated she was driving when the crash occurred, but said the second driver was at fault.

Lewis J. Finestone, attorney for the complainant, mixed Biblical verse with oratory in his closing argument.

Quoting from Chapter One, Deuteronomy, of the Fifth Book of Moses, he said:

"Hear the cause between your brethren and judge righteously between every man and his brother, and the stranger that is with him. Ye shall not respect persons in judgment."

The jury returned a verdict after an hour in favor of the complainants, Mr. and Mrs. Frank M. Phillips. Five hundred dollars was for Mrs. Phillips' injuries and $995 for a new car.

Son's Ring Work Pleases Old Mike Gibbons

ST. PAUL, Nov. 26.—(AP.)—If young Jack Gibbons follows his dad's advice he won't fight to please the gallery. Old Mike said:

"I never want him to please those guys in the gallery. I never did."

His dad was pleased, he said, with the 20-year-old youngster's showing in winning his first professional fight as a middleweight in four rounds last night against Al Paul, of St. Paul.

His comment on the gallery was inspired after the bout during which the fans upstairs booed the fighters, apparently for young Gibbons' failure to put Paul away after almost knocking him out with a right uppercut in the third round.

M'EWAN LOSES LEGAL TILT

WORCESTER, Mass., Nov. 26.—(AP.)—The slowly grinding wheels of the law court will prevent Capt. John J. McEwan, suspended Holy Cross football coach from directing the play of his Purple-clad Crusaders in today's objective clash with the Boston College Eagles.

Several days ago McEwan, former coach at West Point and Oregon, asked the Superior Court to restrain the college authorities from preventing him from carrying out his contracted football duties. Yesterday, by an agreement of counsel, McEwan's application for a preliminary injunction was discontinued by Judge Winfred H. Whiting, who ordered pleadings in the case to be ready before December 12, when the case will be given a court hearing.

McEwan, now in his second year of a three-year contract as Holy Cross coach, was suspended about three weeks ago after his team lost its first game of the season to Brown, of Providence. College authorities ordered him to suspend his activities after he engaged in a dispute with Bart Sullivan, track coach and football trainer for more than 20 years.

The incident that led to the friction happened in the third period of the Brown-Holy Cross game when the Bruins were pressing on to their winning touchdown. McEwan ordered Sullivan to replace a player and, when the trainer refused, the coach charged him with "mutiny."

W. Va. Adds Temple To 1933 Grid Card

MORGANTOWN, W. Va., Nov 26.—Temple University's football team will be played on Friday night, October 20, at Philadelphia next year by West Virginia, Harry A. Stansbury, director of athletics, announced today.

Addition of Temple to the 1933 gridiron schedule brings the number of games definitely carded to five. Other contests previously announced include:

September 23—Washington and Lee at Charleston.

September 29 — Duquesne at Pittsburgh.

October 7—Pittsburgh at Morgantown.

October 14—Fordham at New York.

Thus far Fordham is the only new opponent announced for the 1933 university eleven and it is likely that the remaining dates may be filled entirely by teams which were met this year.

Waite High Gets Bid to Miami

TOLEDO, O., Nov. 26.—(AP.)—Coach Don McCallister said yesterday a decision on an invitation for Waite High School to play a post-season football game in Miami, Fla., on Christmas Day, will be made next Wednesday.

He received a telegram from W. R. Thomas, principal of Miami High School, saying definite announcement of the game would be made November 30.

Waite High has been granted permission for the game by the Board of Education.

Week-End Grid Card

GAMES TODAY

LOCAL

Pitt vs. Stanford, Pitt Stadium, 2 o'clock.

WEST VIRGINIA

West Virginia vs. Wash-Jeff, Wheeling.

EAST

Notre Dame vs. Army, New York.
Washington College vs. Delaware, Chestertown.

MID-WEST

Marquette vs. Drake, Milwaukee.
Holy Cross vs. Boston College, Worcester.

SOUTH

Duke vs. Washington and Lee, Durham.
Georgia Tech vs. Georgia, Atlanta.
Louisiana vs. Tulane, Baton Rouge.
Rice vs. Baylor, Houston.
Southern Methodist vs. Texas Christian, Dallas.
Morehouse vs. Fisk, Atlanta.
Tenn. Wesleyan vs. Norman, Athens.

FAR WEST

Colorado Aggies vs. Wyoming, Fort Collins.
Columbia (Ore.) vs. College Puget Sound, Portland.
Loyola vs. Santa Clara, Los Angeles.
San Diego vs. California Tech, San Diego.

GAMES TOMORROW

LIGHTWEIGHT CONFERENCE

Division I

Etna Sycamores at Rox Rangers.
Broadway Mounts at Allison Park.
Glendale Tigers at Kreigers.

Division II

Beltzhoover Scholastics at A. J. Miller Club.
J. J. Doyle at Beaver Club.
J. J. Verona at Morningside.

Division III

Glenfield at Fort Black.
Twenty-third Ward Republican Club at West View.
Frankstown-Brushton at Corpus Christi.

North Side Junior League

Cronewith at Wabash A. A.
Brighton Club at Harwood.

County Junior League

Jaggie at Second Ward Traders.

Eastern Division

Fayette City at McChesneytown.

NATIONAL PROFESSIONAL LEAGUE

Green Bay at Staten Island.
Boston at Chicago Cardinals.
New York at Brooklyn.
Chicago Bears at Portsmouth.

Late Death Notices Will Appear on Finance Page

Death Notices 1

AUSTIN—On Friday morning, November 25, 1932, at 8:10 o'clock, CHARLES H., husband of Clara L. Austin and father of Mae C. Austin. Funeral from the family residence, 1202 Liquen place, North side, Monday morning at 9 o'clock. Solemn requiem high mass at St. Mary's Church, Lockhart street, at 9:30 o'clock. Friends invited.

BALDAUF—On Thursday, November 24, 1932, at 2:20 a. m., VIOLA C., beloved daughter of Edward A. and Mary E. Kim Baldauf, aged 24 years. Funeral from the parents' home, 3105 Home avenue, Castle Shannon, on Monday at 9:30 a. m. Requiem high mass at St. Ann's Church at 10 a. m. Young Ladies' Sodality and friends are invited. Interment in St. Michael's Cemetery.

BOHN—At New York City on Thursday, November 24, 1932, ANNA G. BOHN, daughter of the late Louis H. and Melinda H. Bohn and sister of Mrs. Clara B. Fleer and Mrs. Stella Bohn Stephany. Friends will be received at the home of Cray Brothers Company, 460 Lincoln avenue, Bellevue, where services will be held Monday at 2:30 p. m. Friends invited.

CLERICI—PETER J., on Thursday, November 24, aged 75 years 9 months, husband of Caroline Cagni. Funeral from his late residence, 807 Evergreen avenue, Millvale, on Monday, November 28, at 8:15 a. m. Requiem high mass at St. Ann's Church at 9 a. m. Friends invited. (New York City papers please copy.)

DAY—Friday, November 25, 1932, at 2 a. m., of 87 Fremont avenue, Bellevue, HENRY BERTRAM, father of Lois B. Day, beloved husband of Elsbeth Milloy Day. Friends will be received at the home of Cray Bros. Co., 460 Lincoln avenue, Bellevue, where services will be held Sunday at 3 p. m.

DRUMMOND—On Friday, November 25, Mrs. JEAN DRUMMOND, aged 82 years, widow of William Drummond. Funeral services at her home, 147 Whipple street, Fourteenth Ward, on Monday, November 28, at 2 p. m. Interment in Homewood Cemetery.

FERRAR—On Thursday, November 24, OLIVER, Jr., son of Oliver and Hilda Noe Ferrar. Funeral from the residence of his grandparents, Mr. and Mrs. William Noe, 38 Greely avenue, West Etna, Pa., on Sunday at 2 p. m.

GASS—Suddenly, at Albany, N. Y., on Thursday, November 24, at 10 a. m., WALTER GASS, husband of Anna Simen Gass. Funeral services at the residence of Rev. G. D. Simen, 3531 Simen ave., N. S., on Monday afternoon at 2 o'clock. Friends are invited. Interment private. Please omit flowers.

GILLEMBARDO—On Wednesday, November 23, 1932 at 6:05 p. m., JOSEPH, beloved husband of Christina Gillembardo (nee Restivo), in his 49th year. Funeral from his late residence, 1037 Herron avenue, Sunday, November 27, at 12 o'clock noon. Services at the Church of the Immaculate Conception, Edmond street, at 1 p. m. Interment in St. Mary's Cemetery. Friends are invited. (Butler, Pa., papers please copy.)

GLOECKNER—On Wednesday, November 23, 1932, at 11:54 p. m., PETER J. GLOECKNER, husband of Margaret Streicher Gloeckner, in his 71st year, at his late residence, 404 Hemlock street, North Side. Funeral Monday, November 28, at 8:30 a. m., at the residence of his daughter, Mrs. George Simon, 117 Highland avenue, West View. Requiem mass at St. Alphonsius' Church, Wexford, at 9:30 a. m. Friends are invited.

HILL—On Thursday evening, November 24, 1932, at 11:15 o'clock, JEANNETTE LOWRY HILL. Services at the home of her parents, 1614 West street, Homestead, on Monday afternoon at 2:30 o'clock.

MESING—On Thursday, November 24, 1932, at 6:15 p. m., WILHELMINA WATERMAN, wife of the late Charles Mesing, in her 88th year. Services at her late residence, Joseph street, Baldwin Township, on Sunday, November 27, at 2:30 p. m. Friends are invited. (Chicago, Ill., and Cincinnati, O., papers please copy.)

NEIDHART—On Friday, November 25, 1932, at 3:20 p. m., at his residence, 1002 Mirror street, CHARLES NEIDHART, Jr., husband of Bertha Frey Neidhart. Friends received at H. Samson's, 537 Neville street, where services will be held Monday evening at 11 o'clock. Interment private.

SHANNON—On Friday, November 25, 1932, at 7:40 a. m., HARRY C. SHANNON, Sr., husband of Mollie V. Robb and father of Harry C. Shannon, Jr., and Mrs. Florence Muir. Friends received at the Brushton-Homewood Funeral Home, 605 Brushton avenue, where services will be held Monday afternoon, November 28, at 2:30 o'clock. Friends and members of Schenley Park Lodge No. 5, Jr. O. U. A. M. and Pittsburgh Aerie No. 76, F. O. E., are invited.

SMITH—On Thursday, November 24, 1932, at 1:35 a. m., W. F. SMITH, husband of Lottie Cheetham Smith. Funeral from his late residence, 705 Norwood avenue, Avalon, Monday, at 8:30 a. m. Requiem high mass at the Church of the Assumption, Sprague street, Bellevue, at 9 o'clock. Friends invited.

STEIGERWALD—On Thursday, November 24, 1932, at 7 p. m., WILLIAM STEIGERWALD, father of Wilma and William Steigerwald, aged 55 years. Funeral from his late home, 82 Sylvania avenue, Beltzhoover, on Sunday, November 27, at 2:30 p. m. Friends and members of Col. Frank I. Rutledge Camp No. 75, U. S. W. V., are invited. Interment in St. John's Cemetery, Millvale.

STEELE—On Saturday, November 26, 1932, at 4 a. m., EMMA M. KRAUSE STEELE, wife of James M. Steele and mother of Wilbert Steele, in her 64th year. Funeral from her late residence, 72 Lakewood avenue, West View, on Tuesday afternoon at 2:30 o'clock. Friends invited.

STEPHAN—On Friday, November 25, at 3:30 a. m., ERNEST, husband of Anna M. Stephan (nee Weis), father of Ernest and Betty Stephan, aged 41 years, at the family home, 142 Eiler avenue, near Hazeldell avenue, Carrick. Services Sunday at 2:30 p. m. Friends invited. Interment in Zimmerman's Cemetery.

STEWART—On Friday morning, November 25, WILLIAM LINCOLN STEWART, husband of Edna Wright Stewart. Funeral services at his late residence, 5615 Aylesboro avenue, on Sunday, November 27, at 3:30 p. m. Kindly omit flowers.

ALLEGHENY COUNTY MEMORIAL PARK INFORMATION PHONE ATLANTIC 9847.

MOUNT ROYAL MAUSOLEUM Entombment space available. AT 3629.

In Memoriam 1-B

In loving memory of our dear friend, Jeannette Crissman, who passed away one year ago, November 26, 1931. Sadly missed by Mrs. Blanche Murphy and family and Elizabeth Potts.

Florists 1-C

GIDAS Spray, $3; basket, $5. 3707 Forbes st. MA 1753.

Funeral Directors 1-D

FUNERALS COMPLETE FROM $135.00 UP
Grime & Blair
4112 Main St. Schenley 3000.

Church Announcements

CHURCH of Revelations, 114 Federal st., N. S., Tues., Thurs., Fri., Sun., 3 & 8. Edith Humbert, Rev. Fidell. FA 0766.

FIRST CHURCH of the Holy Spirit, 209 Bequet st., Sunday at 8. Rev. Swearingen. Thur. Benefit Social. All welcome.

FIRST SPIRITUAL CHURCH of the Soul, Odd Fellows' Chapel, Ninth ave., Homestead. Sun., 3 & 8. Dr. J. W. Lee, pastor.

FIRST Church of Spiritualists, 256 Bequet st. Sun. and Thurs., 3 & 8; din'r 50c. Laura Barnfather.

1ST Spirit'l Church, 4105 Woolslayer way, nr. Penn av.; dly.; Md. Crowley, SC 8089.

Minnie Appleton, ser. Tues., 2. Fri. 8. Sun., Dec. 4, 8 p.m. 1034 Mifflin, Wlkbg. CH 8169.

2ND SPIRITUAL Church of Revelations, 735 E. Ohio st., N. S., Sun., Tue., Wed., Fri., 3 & 8 p. m. Developing class Thur. at 8. Bingo party Mon., Nov. 28, 25c. CE 0265-J.

SPIRITUAL CHURCH of Faith. Serv. Sun., 8; Wed., 3. 6304 Frankstown ave. Rev. Milcarek. Mrs. Kerns. CE 1773.

2ND Church of Spiritualism, ser. Tue., Wed., Thur., Sun., 3 & 8 p. m. 904 Federal st. M. Schleicher. Miss McCoy. Miss Gaffney.

BE WISE

Be wise and don't let your house or flat stand idle and empty, eating up rent or taxes, while you are away on your vacation.

Rent it furnished and make it help pay your vacation, or at least pay its own expense while you are away. Advertise it for rent furnished in the best of all renting helps — the Sun-Telegraph.

WANT AD CORNER
Fifth Ave. and Market St.

Visit Our New Downtown Office, Located at Fifth Avenue and Market Street. Courteous Clerks will assist you in every way with your advertising problems.

BRANCH OFFICES
Where Ads Can Be Left at Cash Rates:

Broad St., 6200....East Liberty News Co.
Brighton Rd., 3244....James Carey
Brushton Ave., 515....Brushton Pharmacy
Beaver Ave., 1437....Joseph Blenchar
Brownsville Rd., 1401....F. Sholten
Brownsville Rd., 2605....J. H. Fulton
Brookline Blvd., 914....Brookline News Co.
Butler St., 5240....R. Kumer
Center Ave., 2167....Center News
Federal St., 220....P. & A. News Co.
Federal St., 921....Finn Bros.
Forbes St., 3806....C. M. Staudt
Homewood Ave., 540....Homewood News Co.
Dormont, Potomac & Espey....The Regent
Bellevue, Lincoln Ave., 518....Shannon News Stand
Braddock, Braddock Ave., 708....F. Klapans
Etna, Freeport St., 3....C. Elszler
Millvale, Grant Ave., 422....Millvale News
McKees Rocks, Chartiers Ave., 716....John R. Noble
McKeesport, Fifth Ave., 602....Nat. Fulmer
Sharpsburg, Main St., 608....O. Weinberg
Swissvale, Edgewood Ave., 7600....Swissvale News
Wilkinsburg, Wood St., 1020....Lambright & Son
Carnegie, E. Main St., 153....Carnegie News

Pittsburgh Sun-Telegraph

Effective January 1, 1931.

LOCAL NET RATES.

CASH RATES:

23c per agate line 7 or more consecutive insertions.
25c per agate line 3 to 6 consecutive insertions.
35c per agate line 1 or 2 insertions.
Situation Wanted, 12c per agate line 3 to 6 consecutive days, 10c per agate line.
7 or more consecutive times, 8c per agate line.

CHARGE RATES:

24c per agate line 7 or more consecutive insertions.
27c per agate line 3 to 6 consecutive insertions.
37c per agate line 1 to 2 insertions.
Card of Thanks, Church Announcements, Deaths, Marriages, Birth and Marriage Notices, 30c per agate line.
Minimum charge two agate lines.
The above rates apply only to the Metropolitan Pittsburgh District.
Your advertisement will be accepted at the above rates at The Want Ad Corner at Fifth Ave. and Market St., or at any of the agencies in Pittsburgh. Phone Grant 5400 for information regarding agency nearest your residence.
The rates are based on the agate line. There are 14 agate lines to the inch.
Always count box numbers as part of advertisement.
Always allow four words for box numbers.
If replies to advertisement have to be mailed (outside the city only) send 10c for postage.

Lost and Found 2

Lost and Found ads are broadcast over WCAE, Radio Voice of Pittsburgh Sun-Telegraph.

CAT, tiger, ans. Billie; lost Nov. 21; rwd. LE 6619 or 1299 Washington rd., Mt. Leb.

DOG—Small white-haired Spaniel, black markings; answers to "Lindy." Reward. Return to 7008 Reynolds st. FR 1086.

DOG—Beagle hound, white body, black saddle, brown head. Reward. WE 0669.

LOST—2 hound pups, one brown, one black and white. Reward. Call Everglade 1843.

MULE—Large brown, 4 ft. high, blind in one eye; reward if found. CO 6894.

PIN—Eastern Star, matron. Lost Nov. 7th., E. E. dist. Reward. Mayflower 1675.

POMERANIAN dog, black, male, lost Nov. 23, no collar; liberal reward; no questions asked if returned to 1440 Bennington ave., Squirrel Hill. Phone Schenley 2772.

WRIST watch, ladies, lost between Fourth ave., Ben Avon, and Harrison ave., Avalon, November 24; reward. LI 0257-M.

$5,000 REWARD

For the return of pearl necklace of 75 pearls and diamond clasp, lost at Sewickley, Ambridge or Patton Point, near Clinton, on Nov. 4th or 5th. G. F. Ferrier, 1105 Standard Life Bldg. Court 1238.

FOUND ON STREET CARS AND BUSES
MONDAY, NOVEMBER 21.
Purse, route 54-77.
Check book, route 13.
Beads, route 69.
Purse, Highland Park Motor Coach.
TUESDAY, NOVEMBER 22.
Purse, route 75.
Glasses, route 88.
Canceled Checks, route 88.
WEDNESDAY, NOVEMBER 23.
Purse, route 75.
THURSDAY, NOVEMBER 24.
Key Case—Motor Coach.
Information concerning these articles may be had by calling Pittsburgh Railways Company, Lost Department, Grant 7450. Ask for Extension 148.

MENTION THE SUN-TELEGRAPH WHEN ANSWERING ADVERTISEMENTS.

Personals 3

CASH For old gold, silver, bridge work. AT 0621. H. & L. RFG. CO. 515 CLARK BLDG.

DIVORCES IN MEXICO
Free information. International Law Office, 441 First National Bank, El Paso, Texas.

SCREENED lump, $3; furnace, $2.75; run of mine, $2.50; nut slack, $1.65; 1 ton or more; chute or shoveled free. LE 8457-M.

SKIN disorders treated and all facial blemishes removed. Dr. Gehrs, 402 Nixon Bldg. Atlantic 1104. (Licensed.)

EDUCATED man wishes to exchange English for Italian or French with respectable person. Write W 91, Sun-Telegraph.

DR. KOLER, 948 Liberty ave.—Kidney, Bladder, Skin, Blood and special disorders of private nature. Fee $2.

MacKENZIE'S massage parlor; licensed. 900 Federal st., side ent., apt. 8. FA 1526.

SPENCER CORSETIERE.
Spec. fitted and designed. A. Jones. CH 8652.

FURNITURE MOVING AND STORAGE. HAUGH & KEENAN, S. & T. CO. MO 6700.

DR. JANE BLANCHARD'S true medicine for women; no equal. 2817 East. N. S.

UNIQUE CLUB now under new management desires new members. MO 9757.

SWISS & Amer. watches properly cleaned & repair, $2.25, guar. Jobe, 402 Keenan Bl.

"SHADYNOOK" barbecue under new management, refreshments, dancing. WA 9414.

DR. LORENZ—Specialist in men's diseases; practice 39 years. 644 Penn av., Pgh., Pa.

CHATEAU SHOPPE under new management with assistant. CE 6777.

MENTION THE SUN-TELEGRAPH WHEN ANSWERING ADVERTISEMENTS.

Where to Dine

SPECIAL BREAKFAST 'till 11 A. M. Tomato juice, with ham or bacon, one egg and potatoes, 20c. EMBASSY LUNCH, Seventh ave. and Grant.

CLASSIFIED ADS ARE AMONG THE GREATEST MONEY-SAVERS KNOWN.

Male Help Wanted 4

A FEW attractive sales positions at Electrolux, Inc., Investment Bldg.

AIRWAY, Law & Finance Bldg., can use 3 experienced salesmen.

MEN (3) to handle money-making product. 201 Law & Finance Bldg.

MENTION THE SUN-TELEGRAPH WHEN ANSWERING ADVERTISEMENTS.

Male Help Instruction 4-A

POSITIONS open for well-trained men. Let us prepare you for one of today's best-paying trades. Pgh. School of Trades, Dept. "6," 405 Penn ave.

WANTED: Names men-women, 18-50, wishing steady post-depression gov. jobs. Start $105-$158 mo.; com. educa. suff; full particulars and sample coaching FREE. Apply today sure, P-235 Sun-Telegraph.

MENTION THE SUN-TELEGRAPH WHEN ANSWERING ADVERTISEMENTS.

Female Help Wanted 6

EXPERIENCED white girl for general housework, references. 6348 Phillips ave.

MENTION THE SUN-TELEGRAPH WHEN ANSWERING ADVERTISEMENTS.

Female Help Instruction 6-A

LEARN beauty culture now at Griffith Beauty School, Penn & Stanwix. AT 4034.

MENTION THE SUN-TELEGRAPH WHEN ANSWERING ADVERTISEMENTS.

Joseph Sherman
310 Elizabeth Street
Homestead Park

SOLD HIS RADIO

through this want-ad in the Sun-Telegraph

HERE'S THE AD

1932 SILVER-MARSHALL, 10-tube radio; no reasonable offer refused. HO 1970.

When you have something to sell, rent or exchange, tell the readers of the Sun-Telegraph about it. Do as Mr. Sherman did.

CALL GRANT 5400

A courteous ad-taker will help you compose an ad that will get results.

Work Wanted 10

CARPET and linoleum laid, new work measured, sewed and laid; remodeling a specialty; estimates furn. Penhurst 7198.

CARPENTER, builder, good ref., wants work, any kind. Montrose 0110.

CARPENTER with local ref. desires new or repair work, very reas. FA 9972.

CHIMNEY repair, house pointing, garages, cheap; patch plaster $1 up. BR 1371-J.

COUPLE—Chauffeur, houseman, butler, maid, best ref. Write E 104, Sun-Tele.

Furs Cleaned and glazed, $2.50 and up; jackets made from coats, $17; no extra charge whatever; guaranteed. LO 2403-J.

HANDY man, married, carpenter by trade, also chauffeur experience, wants work. Will do anything, sober, reliable, good references. Phone Carrick 0702.

Mattresses rebuilt, feather comforts made. 4523 Liberty ave.

PAPERHANGING—1st-class; very reasonable; with paper, $4.90. Fairfax 4356.

PAPERHANGING $2.50 rm.; both edges trim., gtd.; plastering. MA 2064. SC 9455.

PITTSBURGH ASSN IMP. OF POOR
Free Employment Bureau.
SKILLED MECHANICS, HANDY MEN, Carpenters, Painters, Plumbers, Electricians, etc. Coal Carriers, Housemen, Orderlies, Handy Men, Farmers, Pick and Shovel, etc. Capable, dependable, family men personally known to us. Help us find these men work. Free Employment Bureau, 428 Duquesne way. Atlantic 4183.

Roofing—Spouting, work guar. Martin, 3915 Forbes. MA 4534.

TRUCK for hire; moving, hauling, coal; very reas. FA 1625.

WIRING—6 rooms, brown gold fixtures, $36; inspection guaranteed. HE 1789.

75c week buys or rents washer, radio or refrig.; no service chg. HE 8243.

12c a Roll—Paperhanging, wk. guar.; go anyplace. HA 2447.

CLASSIFIED ADS ARE AMONG THE GREATEST MONEY-SAVERS KNOWN.

Situations Wtd., Female 11

COOK—Exp. Austrian, first class reference. Write A 100, Sun-Telegraph.

GIRL, 18, white, looking for housework or caring for children. Miss V., 300 Mercer st., Sharon, Pa.

HOUSEKEEPER in motherless home, moderate salary. Protestant. V-291 Sun-Tele.

STENOGRAPHER, seven years' experience, wants work. $10 week. Court 7595 between 10:30 and 4:30, week days only.

WHITE lady wishes day work, washings, ironing, cleaning; E. Liberty. EM 9883.

MENTION THE SUN-TELEGRAPH WHEN ANSWERING ADVERTISEMENTS.

Sale, Business Opportun. 12

LADY partner in good paying restaurant, small investment, secured. LI 4588.

MENTION THE SUN-TELEGRAPH WHEN ANSWERING ADVERTISEMENTS.

Wanted, Business 14

Dressmaking and Alterations

DRESSMAKING & alterations; coats made and relined; prices reasonable. EM 2067.

Fur Repairing

FUR JACKET and lining cleaned, $1.50; plain fur coat and lining cleaned, $2.50. S. FIRTKO, 426 Penn ave., near Horne's.

Office Equipt Schools

BE PROFESSIONALLY TRAINED
Burrough's School of Individual Instruction now offer special courses at reduced rates on typewriter billing machines, bookkeeping machines and calculators; easy terms. Free employment bureau. 818 Liberty ave. Atlantic 5714. Day and eve. classes. Phone or write for FREE catalog.

Papering

$2 UP. Paperhanging guaranteed; need work. Call AT 3173.

Radio Repairs

EXPERT RADIO REPAIR SERVICE—Reasonable. M. Potter. Montrose 4460.

Umbrella Repairing

SAM'S UMBRELLA SHOP
635 Penn ave., City. Atlantic 0269.
Gloria Silk Covered $1.50
Silk Covered .... $2.50 up to $4.00
REPAIRS, 25c—50c.

Xmas Cards, Etc.

24 XMAS cards, name engraved gold, $1; bookbinding. WIRTH, 302 Sandusky st.

Schools & Instructions 16

ENROLL now in Pittsburgh's first Beauty School. Maison Frederic Beauty School, 207 Fifth ave. Atlantic 0884.

MENTION THE SUN-TELEGRAPH WHEN ANSWERING ADVERTISEMENTS.

Transfer & Storage 19

C. E. Sample, Federal 9157.
Load from Scranton, Phila., N. Y. C., way pts.

BLANCK'S—Furniture storage, local, long dist., mov. Fireproof warehouse, 6344 Penn. HI 0466.

IVORY BROOK'S KAUFMANS, INC. Need at once load to Det., N. Y., way pts. Return rates. AT 1658; eve. Glenshaw 780.

Ed Werner—Fprf. warehouse, local & long dis. mov. CA 4425.

MENTION THE SUN-TELEGRAPH WHEN ANSWERING ADVERTISEMENTS.

Coal, Oil & Wood 21

A-1 BEST double screen lump coal, $3 ton; frn. lump, $2.75; del. anywhere. FI 1212.

$2.50 FURNACE screen nut. egg, $2.80; high-grade lump coal & coke. WE 0432.

A-1 LUMP, $2.85; egg, $2.70; mine run, $2.35; nut slack, $1.60. Carnegie 1222-J.

BLACK DIAMOND lump, $2.95 ton; egg, $2.75; shoveled or chute free. LE 7974-W.

WHOLESALE, ret. lmp. $3; egg $2.80; r'o'm $2.50, nut $2.40, slack $1.50. LE 8423-J.

HAND-picked double screened lump coal $3; furnace lump, $2.75. Fisk 0159-J.

A-1 LUMP, $3; FURNACE EGG, $2.75; FURNACE, $2.50. LINDEN 2404.

$2.75 LUMP; $2.60 furnace egg; guarantee no slack. WA 4279-J; WA 3623-J.

SPECIAL double screened lump, $2.75 del.; furnace lump, $2.60 del. PE 7798.

SCREENED lump, $3; furnace, $2.75; run of mine, $2.50. MO 5947.

CLASSIFIED ADS ARE AMONG THE GREATEST MONEY-SAVERS KNOWN.

Landscape Gardeners 22

TREES pruned, sprayed, lawns renovated, nursery stock. F. C. Honess. LI 0743.

MENTION THE SUN-TELEGRAPH WHEN ANSWERING ADVERTISEMENTS.

FOR RENT *Unfurnished Rooms* 31

ASPINWALL, 127 Emerson; 2 rms., lavat., pvt. home; reas.; nr. cars. ST 1923.

DORMONT, 3234 Gaylord ave.; 2 or 3 lge. rms., bath, all conv.; reas. LE 6699-J.

PHONE Rental Service, Grant 5400, for additional listing of unfurnished rooms.

SO. HILLS—2 unfurn. rooms, semi-bath, furnace heat incl., $22.50. EV 6969.

CLASSIFIED ADS ARE AMONG THE GREATEST MONEY-SAVERS KNOWN.

FOR RENT *Furnished Rooms* 30

BELLEVUE—Large front room, furnace heat, on car line. Linden 5159.

BROOKLINE, nr. cars; nice rm. for 1 or 2; adult home; meals opt. LE 3073-J.

BROOKLINE—Ideal home for business woman or gent. Ref. Lehigh 0275.

DAWSON ST., 3612—Cozy room, furnace ht., 1 or 2, $2.75 wk., meals opt. SC 2385.

DORMONT—Tennessee ave., unusual op. for business couple; pr. home. LO 2252-J.

E. E.—Very desirable room, garage, pvt. home, ref., req. Write C 233, Sun-Tele.

E. E., 212 S. Winebiddle—Large room, steam htd. apt., $4 wk. use kitch. MO 6017.

E. E., 827 S. Negley—Extra large front well furn. bed-liv. room. $7 wk. MA 1634.

E. E., 223 S. Evaline St.—Nice room, hot water heat. Montrose 9746.

IF YOU do not find what you want in this column, phone Rental Service, Grant 5400, for additional listing of furnished rooms.

Mt. Leb. A large, warm rm., next bath, unlim. phone, pvt. home near cars, all conv., reas. Lehigh 0418-W.

NEGLEY AVE., S., 370—Beautiful private home has a large, very attractive front room; tile bath connected; garage.

N. S., 302 Jackson st.—Room, next bath, private home, gent. Reference. FA 4722.

OAKLAND, 316 Coltart sq.; rm., pvt. family; steam heat; $4 wk.; ref. MA 1006.

WHETHER you have a few suitcases or many rooms of furniture to be moved you can find someone for the job by consulting today classification 19. Transfer and Storage.

MENTION THE SUN-TELEGRAPH WHEN ANSWERING ADVERTISEMENTS.

Rooms in Hotels 30-A

THE KIRKWOOD HOTEL.
$1.50 daily, $30 monthly—Free pressing. KIRKWOOD & Whitfield sts. MO 3800.

MENTION THE SUN-TELEGRAPH WHEN ANSWERING ADVERTISEMENTS.

Housekeeping Rooms 32

BROOKLINE—3 very nice rms., complete, nr. cars, $8, garage opt. LE 2504-J.

DORMONT—2722 Voelkel—3 rms., frig., radio, phone $10, near cars. LO 0402-J.

DORMONT—Nice rm., complete for hskpg.; nr. cars, bus. Reasonable. LE 2532.

HOMEWOOD, 415 N. Dallas; lge. attr. rm., 1-2, for hskpg.; also sleeping. MO 3412.

N. S., Ridge ave., 1016; large room, semi-pvt. bath, unlim. phone; $5. FA 9997.

N. S.—Resaca Pl., 1220; 2 rm. apt., bath, unlimited phone; priv. home. Fa. 9158.

MENTION THE SUN-TELEGRAPH WHEN ANSWERING ADVERTISEMENTS.

Wanted, Boarders 33

EAST END—Will board child and mother in private home, reasonable. MA 1431.

NURSE will rm. and board children in pvt. home, nr. schools, reas. LE 4834-J.

Apartments 35

WILK.—Nr. schools, heated, 4 rms., h. w. floors, janitor service; reas. MA 1791.

WILK.—Attrac. 6 rms., sun rm., h. w. ht., red. rent, mo. free. Gentiles. CH 1469.

WHETHER you have a few suitcases or many rooms of furniture to be moved, you can find someone for the job by consulting today classification 19. Transfer and Storage.

Apartments, East End 36

CENTER AND HIGHLAND AVES.
Large living room, twin-door beds, kitchenette, tile bath and shower, steam heat and Frigidaire are supplied.
GEORGE BROS. Court 3100.

MARYLAND AVE., 661—Sublet 5-room apt., porch, st. heat, jan., $50. MA 4102.

BAUM BLVD., 5217—3 rms., k'ette, 2 fr., pri. b., frig., gar.; adults, $45. MO 2547.

McPHERSON BLVD.—4 rms., sun parlor, steam heat, janitor, red. rent. HA 6507.

PENN AVE., 5125—8 rms., bath, good cond., conv., red. rent. Montrose 8424.

Apartments, South Hills 37

CARRICK—Good loc., 3 rms., priv. bath, 1st flr.; reduced; furnace ht. CA 2902-M.

OVERBROOK—Newly dec. apt., 2 large rms., $15. David McRoberts, CA 0519.

BEECHVIEW, 1703 Broadway—5 rms., bath, nr. car, reas. Dec. free. LE 3895-W.

DORMONT—4-rm. eff. apt., frig., inador, ht. incl.; nr. cars; very reas. LE 2406-W.

MT. WASH., 1st flr. dup., 4 rms., bath, coal furnace, h. w. flrs., $30. EV 1888.

CARRICK—Conv. loc., 6 rms., 2d, 3d flrs., tile bath, reduced. HE 3983.

Apartments, North Side 38

AVALON, 515 Orchard ave.—2nd floor, 3 large mod. rms., bath, ldry. tubs, porch, furnace heat, private, $20. WA 2247-R.

PERRYSVILLE AVE., 2523—5 rms., priv. bath, 2nd flr., free heat, $35. FA 0646.

CORNELL ST., 1012—3-rm. apt., 2d flr., priv. bath, ent., adults, ht. furn.; reas.

City & Suburban 39

BEST Homewood location; 5 rms., bath, h. w. flrs. furnace; red. to $45. PE 0223.

DOWNTOWN—3 and 6 rms., brick, near stores and schools. MA 8133.

WHETHER you have a few suitcases or many rooms of furniture to be moved you can find someone for the job by consulting today classification 19. Transfer and Storage.

East End 40

BEELER ST.—Comfortable homes, six rooms, two baths, dressing room and garage; hot water heat and electric refrigeration; redecorated throughout; rent reasonable.
FIDELITY TRUST CO.,
341-3 Fourth ave. Court 0261.

E. E. HOUSES, DUPLEXES, APTS.
HUSS Brothers — 5972 Baum blvd. Realtors — Montrose 8684.

BEACON ST., 6626—Home 8 rms., 2 baths, gar.; no reasonable offer refused. HA 6767.

BAUM BLVD., 4753—8 rms., bath, 3-car garage; reasonable rent. HA 2357.

North Side 41

$30—OLIVER HIGH DIST.—6 rooms, 2 attics, bath, furnace, laundry; newly painted. Fairfax 3687.

South Hills 42

OVERBROOK, 3108 Home Ave.—Mod. new 6-rm. brick, garage, $45; also 6 rms., bath, $35. David McRoberts, CA 0519.

Furn. Apts. & Houses 45

DARLINGTON RD.—Complete 4 rooms, bath, reas., gentiles only. Hazel 6610.

NORTH Ave., 1132 West—Well furn. 3-rm. apt.; h. w. ht., el. refrig.; all conv.; reas.

BEECH AVE., 911—3 rms., priv. bath, beaut. furn., piano, frig., lt., ht. CE 1080.

N. S., 864 Lockhart st.—2-rm. furn. apt., frig., bath, steam heat. CE 0711.

ADJ. University, up-to-date, reasonable; 2-3-4, adults, gentiles. MA 3221.

Offices & Desk Room 50

→ Westinghouse Bldg. ←
Desirable space, single or en suite. AT 4050.

DESIRABLE OFFICE SPACE OR SUITES IN STARR BLDG. COURT 5527.

CHOICE offices, complete serv., mod. rental, Aronson Bldg., 339 5th ave. AT 4800.

Miscellaneous 85 *Miscellaneous* 85

SENSATIONAL SINK OFFERS
Replacing Old Sinks
Completely Installed In Your Home
—*Cash or Monthly Terms*—

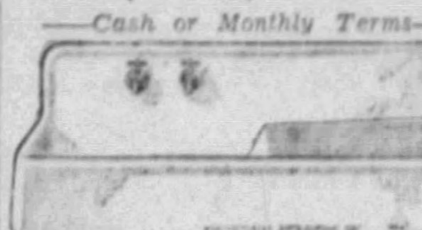

WE are offering any sink in our showroom completely installed in your HOME, this work being done by our own Plumbers under the supervision of our own registered Superintendent. We guarantee and handle the job complete.

DIRECT TO YOU.

All other sizes and kinds at proportionately Low Prices.

No. 300 — 42-in. White Wide-Apron Sink, 8-in. Back; Right or Left Drainboard — COMPLETE, INSTALLED $26.75

This is positively the greatest Sink Bargain ever offered. It also applies proportionately to Colored and Acid-Resisting Ware as well as regular ware. Every sink guaranteed by us. All sizes included. NEW PATTERNS ONLY.

MANUFACTURERS DISTRIBUTING CO.
325-327 PENN AVE., PITTSBURGH, PA.
38 North Mill St., New Castle, Pa. 600 Donner Ave., Monessen, Pa.
107 E. Otterman St., Greensburg, Pa. 715 12th St., Beaver Falls, Pa.
121 North Fifth St., Steubenville, O.

FOR SALE *East End Houses* 61

E. E. HOUSES, DUPLEXES, APTS.
HUSS Brothers — 5972 Baum blvd. Realtors — Montrose 8684.

MENTION THE SUN-TELEGRAPH WHEN ANSWERING ADVERTISEMENTS.

Sale Farms—Acreage 72

NORTH ALLEGHENY ACRES.
One-acre plot, $7 per month. Hazel 7070.

MENTION THE SUN-TELEGRAPH WHEN ANSWERING ADVERTISEMENTS.

Sale or Exchange 73

GOING A-1 INVENTION.
Will exchange interest for a good automobile, state year and make. Write S 291, Sun-Tele.

MENTION THE SUN-TELEGRAPH WHEN ANSWERING ADVERTISEMENTS.

Mortgage Loans 81

PRIVATE funds, 1st and 2d mortgages. Frank J. Shermer, 508 Grant st. AT 1285.

FUNDS ready for A-1 mortgages on improved sts. Hazel 3142, eves. and Sun.

Household Goods 86

WASHER REPAIRS Atlantic 6960
McCAUSLAND'S—Jenkins Arcade.

WRINGER rolls, parts, belts, any washer; lowest prices. Coffield Co., 100 Market st.

RUGS—Imported; sac. 9x12, 7x10, 4½x7, 2¼x12. 514 S. St. Clair, Apt. 1. MO 6662.

KITCHEN cabinet base, gas range, refrig., radio, almost new; sacrice. CE 5958-R.

DRESSERS, good condition, $3.50; lots of drawer space. 635 Smithfield st.

MENTION THE SUN-TELEGRAPH WHEN ANSWERING ADVERTISEMENTS.

Electric Refrigerators 86-A

SEVERAL NEW ELECTRIC refrigerators which carry a 3-year guar.; slightly damaged in transit; will make ideal Xmas gift; will sell at a bargain. Mr. Colnes, 983 Liberty ave.

Musical Instruments 87

UPRIGHT and Grand Pianos, $10 up; good condition. Frederick's, 913 Liberty ave.

Radio & Equipment 88

OUR staff of radio experts are at your serv. day & night; satisfaction gtd. FI 6898.

CROSLEY, $39 auto set $3 mo. Donahue, 123 Brownsville rd. HE 8243.

CLASSIFIED ADS ARE AMONG THE GREATEST MONEY-SAVERS KNOWN.

Automobiles For Sale 94

BUICK USED CARS
Keystone Buick Co., Baum and Liberty.

CADILLAC LA SALLE USED CARS.
Royston Cadillac La Salle, 5607 Baum blvd.

DIXON Ford NORTH SIDE CHEVROLET Coupe, bargain to quick buyer, $40. Dixon Motor Co., 109 W. Montgomery ave., N. S. Fairfax 3620.

CHRYSLER USED CARS.
SAMSON MOTOR CO., 4647 BAUM BLVD.

FORD '30 black 2-door; speedometer mileage 17,000; perfect mechanical condition; best value in town; simonized; very good appearance; reduced from $250 to $175; $75 cash, balance payments. LE 8700.

DIXON Ford NORTH SIDE 1929 FORD Tudor Sedan, bargain for quick sale, $310. Dixon Motor Co., 109 W. Montgomery ave., N. S. Fairfax 3620.

FORD—1932 standard coupe, speedometer mileage 5,800; best buy on the market; splendid appearance, simonized, mechanically perfect; all new tires, $435, $145 cash, balance payments. Lehigh 8700.

FORD 1930 dark brown Standard Coupe; powerful motor; very good appearance; good tires; reduced from $225 to $165; $65 cash, balance payments. LE 8700.

FORD 1932 V 8 Sedan, real buy. Pinkerton, 1940 Brighton rd. FA 1195.

FORD '29 Coupe, Spc. $95; $10 down. Mugele Motor, 1807 Fifth ave. AT 0623.

FRANKLIN-MARMON used cars. McKinley-Gregg Auto Co., 447 North Craig st.

HUP MARKED TRADED CARS.
H. F. Gleason Motors, 5835 Baum blvd.

'29 PACKARD Club Sedan, 6 wheels, new tires, $495. Cochran, Center & Negley.

PONTIAC 1927 4-door sedan, mechanically perfect; good appearance; $45 cash. Lehigh 8700.

PONTIAC 1931 Sedan; low mileage; $145 down. Dormont Olds, Lehigh 1082.

PONTIAC USED CARS.
C. A. REHTMEYER, Inc., Baum & Craig.

STUDEBAKER 1930 Dict. Sedan Spc. 3941 California ave. LI 2210.

WILLYS USED CARS
REA-SEAGERT CO., 5515 PENN AVE.

BEFORE buying a car don't fail to visit our showroom and inspect our stock of high grade used cars and trucks from $50 to $575. Donaldson Motor Co., 1107 Western ave., N. S. Cedar 3601.

Smith Chevrolet Co. Specials
3109 W. Liberty ave. LE 8200.
Studebaker 1928 Sedan, clean........$ 95
Buick 1928 Sedan 47........ 75
Essex Coach, 1929, runs fine........ 100

$10 DOWN—Delivers good used car, all makes; $50 to $300. 2875 W. Liberty ave., Dormont.

(50) GOOD used cars to select from, $25 down. J. N. Gregg, Irwin 2119.

BENNETT BROS., 5100 Center ave. MO 0911; open until 8:30 eves. except Sunday.

GOOD USED CARS.
Frank D. Saupp, Inc., 5838 Baum at Euclid.

BETTER USED CARS.
Olds Retail Store, Baum & Beatty. HI 1204.

MENTION THE SUN-TELEGRAPH WHEN ANSWERING ADVERTISEMENTS.

Trucks & Tractors 95

Truck Owners Attention

We have 200 sets of truck chains that we will sacrifice at a fraction of their original cost; for single and dual pneumatic tires in practically all sizes.
SEE BATES, AT 905 LIBERTY AVE.

'29 WILLYS KNIGHT Sed., biggest bargain in town, $147. Heller, Hazel 1332.

SAUPP'S used trucks, all makes, all models. 5803 Center ave. Hiland 7900.

Garages For Sale 99

GARAGES—All kinds, reduced price. Noble & Henderson. Federal 0890.

Dogs, Cats, Etc. 100

AIREDALES, Fox Terriers, Eskimos, Collies, Spaniels. Also $1 puppies. Open eve. & Sundays. 220 Anderson st., N. S.

COCKER spaniels, champ. sk., pedigreed & reg. FA 2595. 410 N. Diamond st., N. S.

WANT pups, 200; we buy, give good home. Puppyland, 905 Penn ave., nr. Spear's.

PUPPIES, $1.50; Canaries, $1; good singers, $2.98. Puppyland, 905 Penn ave.

Rabbits and Supplies

RABBITS FROM BEST BREEDING STOCK
WHITE NEW ZEALANDS
RED NEW ZEALANDS $1 EA.
BLACK SILVER FOXES
CHINCHILLAS
GEO. W. McCURDY. OAKDALE 108-R.

Legal Notices 107

PATTERSON, CRAWFORD, ARENSBERG & DUNN, Attorneys, 1712 Oliver Bldg.

NOTICE that letters testamentary on the estate of Geo. F. Taylor or George F. Taylor, deceased, late of Pittsburgh, Allegheny County, having been granted, all persons indebted to said estate will make payment and those having claims will present them to Margaret E. Taylor and Robert G. Taylor, 2930 Brownsville Road, Pittsburgh, Pa., executors. Address George F. Taylor, Jr., 3940 Evergreen Road, Pittsburgh, Pa.

ROBERT T. HOULDEN, attorney, 1603 Law & Finance Bldg. Notice that letters testamentary on the estate of Grace D. Malick, deceased, late of Brentwood, Allegheny County, having been granted, all persons indebted to said estate will make payment and those having claims will present them to Herbert F. Malick, executor, 3406 Brownsville rd., Pittsburgh, Pa.

Miscellaneous 85

22x42 Apron, Right or Left Hand, Complete, 14.98
BENJ. ROSS CO.,
228 Second Ave. 322 Frankstown Ave.
435 Merchant St., Ambridge, Pa.

WALLBOARD, 2c ft.
Plasterboard, 2½c ft.
Insulation Board, 2½c ft.
Roofing Paper, 40c sq.
Coal Grates, $1.50 ea.
Face and Fire Brick.
5 gal. Asphalt Roof Repair, $2.
CHURCHILL 8475.

$95 INSTALLS FURNACE COMPLETE. Atlantic Heating Co. Homestead 3254.

FURNACE—Cast iron, $38.50. Heating Supply Co., 101 E. Lacock st. FA 1900.

RED OXIDE ROOF PAINT, $1.30 gallon. Graff Brothers, 5912 Penn ave. HI 3050.

CLEAN UP SALE, wallboard, lumber. Plaster Wallboard Co., 3217 Penn ave.

LADY'S diamond ring, cost $200, sacrifice $45. Write X106, Sun-Telegraph.

PLUMBING SUPPLIES at wholesale. Keystone Plumb. Supply Co., 4328 Butler st.

STEAM heat with gas with Clow Gasteam Radiator. 502 Wabash Bldg. CO 4949.

NEW LUMBER, lowest prices in city. City Lumber Co., 7414 Susquehanna st.

DIAMOND ring, lady's 1.05 kt., fine qual., perfect, $150. HA 7485.

Swaps

WILL SWAP Nash Roadster for motorcycle or Ford Coupe. Linden 1490.

Loans on Furniture

PERSONAL FINANCE CO.
Quick, friendly service. See inside front cover Pittsburgh telephone book for addresses.

LOANS on Diamonds, Watches, Silverware, Musical Instruments as low as 1%. GALLINGER'S, 929 Liberty ave. AT 9201.

HOUSEHOLD Loans—$300 or less to husbands and wives. Reasonable. Household Finance Corp., 403 Arrott Bldg.

WHEN in need of money call at 200 Arrott Bldg. Telephone Court 1864.

Auto Financing

LOANS MONEY
Money
Loaned on Your
AUTOMOBILE
BRING YOUR TITLE
CONFIDENTIAL
Automobile Finance Co.
5528 Penn Ave. Montrose 7800.

★ NEED MONEY ON YOUR AUTO? ★
Motors Finance Co. of America, 1212 Keenan Bldg. Atlantic 3760. Branch—3797 Bigelow blvd. Parking space.

AUTO LOANS BY A. A. ROSS
Year to pay. Private, prompt. Bring title. 1719 1ST NAT'L. BK. BLDG. AT 6160.

BRING TITLE—403 NIXON BLDG.
G. S. Baylor, Mgr. AT 1980.

MENTION THE SUN-TELEGRAPH WHEN ANSWERING ADVERTISEMENTS.

Legal Notices 107

MAYER SNIDERMAN, Attorney-at-Law, 1107 Jones Law Bldg., Pittsburgh, Pa.

IN the Court of Common Pleas of Allegheny County, State of Pennsylvania, ss: Notice is hereby given that an application will be made to said Court at No. 2878 January Term, 1933, on December 20, 1932, at 9:30 o'clock a. m., by Harmon De Haven, Albert E. Freyer, J. J. Pottmeyer, James De Haven and Harry E. Obenhaut, under the act of Assembly entitled, "An Act to provide for the incorporation and regulation of certain corporations," approved April 29, 1874, and the supplements thereto for the charter of an intended corporation to be called Elfinwild Volunteer Fire Company of Shaler Township, the character and object of which is the maintenance of a volunteer fire department for the control and prevention of fire. This purpose shall be accomplished by the said company maintaining fire apparatus, hook, ladder and hose equipment to be operated by its members and for these purposes to have, possess and enjoy all the benefits and privileges of said act of Assembly, and supplements thereto. The above application is now on file in the Prothonotary's Office.
MAYER SNIDERMAN, Solicitor.

CHARLES NUSSBAUM, Attorney-at-Law, 407 Grant Building, Pittsburgh, Pa.
NOTICE is hereby given that an application will be made to the Governor of Pennsylvania on Friday, the 2nd day of December, 1932, by Annie Daleth, Pauline Matthews and Louis Melnick, under the Act of Assembly entitled, "An Act to provide for the incorporation and regulation of certain corporations," approved April 29, 1874, and the supplements thereto, for the charter of an intended corporation to be called Daleth & Matthews, Inc., the character and object of which is the buying and selling, both retail and wholesale, of silverware, plateware, jewelry, diamonds, works of ornament and art, pictures and all other merchandise incident to the operation of a general jewelry business, and for these purposes to have, possess and enjoy all the rights, benefits and privileges of said Act of Assembly, and supplements thereto.
CHARLES NUSSBAUM, Solicitor.

E. E. McMONIGLE, Attorney, 2503 Grant Bldg.
NOTICE that letters of administration on the estate of George J. Meyer or George J. Meyer, Jr., deceased, late of Pittsburgh, Allegheny County, having been granted, all persons indebted to said estate will make payment and those having claims will present them to Margaret Meyer, administratrix, 521 Avery st., Pittsburgh, Pa.

H. Y. CROSSLAND, Attorney, 938 Union Trust Bldg.
NOTICE that letters testamentary on the estate of Anna Downing, deceased, late of McKeesport, Allegheny County, having been granted, all persons indebted to said estate will make payment and those having claims will present them to Clara E. Staley, executrix, 3002 Bowman ave., McKeesport, Pa.

CHARLES H. BRACKEN, Attorney, Frick Building. Notice that ancillary letters of administration on the estate of James N. Thompson, deceased, late of Hillsborough County, Florida, having been granted, all persons indebted to said estate will make payment and those having claims will present them to Herman A. Sasse, ancillary administrator, 2872 Espy avenue, Dormont, Pa.

ALFRED S. MILLER, Attorney, 801 Berger Bldg. Notice that letters testamentary on the estate of Katherine D. Luger, deceased, late of Pittsburgh, Allegheny County, having been granted, all persons indebted to said estate will make payment and those having claims will present them to Cecelia T. Ahlstrom, Executrix, 1717 Morningside ave., Pittsburgh, Pa.

PATRICK J. CORR, Attorney, 613 Bakewell Building. Notice that letters of administration on the estate of John De Muth, deceased, late of Pittsburgh, Allegheny County, having been granted, all persons indebted to said estate will make payment and those having claims will present them to Barbara De Muth, administratrix, 4056 Cambronne street, Pittsburgh, Pa.

C. D. CABLE, Attorney, 450 Fourth avenue. Notice that letters testamentary on the estate of Lizzie Garhart Pratt, deceased, late of Pittsburgh, Allegheny County, having been granted, all persons indebted to said estate will make payment and those having claims will present them to George Christopher Garhart, executor, 5422 Howe street, Pittsburgh, Pa.

A. B. ANGNEY, Attorney, 705 Peoples Bank Building. Notice that letters testamentary on the estate of John F. Ochsenhirt, deceased, late of Pittsburgh, Allegheny County, having been granted, all persons indebted to said estate will make payment and those having claims will present them to Annie M. Ochsenhirt, executrix, 1129 Spring Garden avenue, North Side, Pittsburgh, Pa.

HARRY E. McWHINNEY, Attorney, 917 Frick Building. Notice that letters testamentary on the estate of George E. Thirkell, deceased, late of Pittsburgh, Allegheny County, having been granted, all persons indebted to said estate will make payment and those having claims will present them to Harry E. McWhinney, executor, 917 Frick Building, Pittsburgh, Pa.

MENTION THE SUN-TELEGRAPH WHEN ANSWERING ADVERTISEMENTS.

THREE WOMEN

A Story of the Conflicting Natures Of Different Generations

By FAITH BALDWIN

(Continued From Yesterday.)

Joyce Allies Herself With Elizabeth Against Her Grandmother

CHAPTER XXXII.

Van Alstyne looked at his watch.

"Do you mind getting on now?"

"Where are you staying?"

"At the Lamberts'. I'm only over here for a short time, on business, really."

"But you haven't any!" objected Joyce, setting the car in motion.

"Not exactly. Lately, though, I've been restless doing so little, have amused myself financing small schemes here and there. Came over, in fact, to set a young Englishman up for himself. Your father knew his mother. She was Sally Morgan, we were all in school together."

"What's his name?"

"Basil Staines. He's a younger son. Since the war the Staines family has been up against it, in that quiet English way. Basil is 22 now, Julien a year older. There's a younger sister. The financial affairs of the family are not very flourishing at present. Basil is just down from Oxford, and we decided he might make a go of it over here."

"Staines—I remember the name. Yvonne Harkness knew them. The mother is American, didn't you say?"

"Yes. She's not changed much from the girl we knew; we adored her at school—we do still——"

"I don't like young men," said Joyce irrelevantly.

Van Alstyne laughed.

"Thanks. Basil isn't young, exactly, if that's what you mean. It's a very sophisticated generation, this post-war one. His father, by the way, was all through the mess—in the thick of it. And badly cut up. He's rather an invalid now, always will be."

TELLS ELIZABETH

Presently they were at Four Corners. Joyce stopped the car, Van Alstyne got out, and the Airedale jumped over the door, a tawny flash, and ran, barking, down the road.

Van Alstyne stood still, his hand on the door.

"Then I won't see you again?" Joyce asked.

"Child, what gloomy forebodings. I'm in excellent health. I shall be at the Plaza for a matter of six weeks or more. I leave for town tomorrow. Will you telephone me at the hotel? I'd like to see you, we could lunch or tea or something. Don't think me an idiot if I say I cannot call at your home. Now, will you telephone me?"

She promised, and then drove home thoughtfully. Should she say that she had seen him? But how ridiculous. Why shouldn't she say so? Oh, how incredible people were!

An undefined instinct, protective in its essence, led Joyce to mention her meeting with Van Alstyne to her mother at a time when they were alone for a moment before dinner. She said, very casually, "I saw Uncle Fred on the road today, up by Sunrise Hill. He was walking and I had stopped the car."

SURPRISING NEWS

Elizabeth looked up from her magazine, mildly puzzled. She repeated "Uncle Fred?" on an interrogative note, mentally surveying a long list of quasi uncles, cousins, distant relatives.

"Van Alstyne, Uncle Fred Van Alstyne," explained Joyce patiently.

Elizabeth had never been able to control her changing color. It was one of her charms. The bright flush rose now, flooding her small face to the roots of her hair. She said, "oh—" in a tiny, stifled voice.

Joyce turned her eyes away.

"He'll be going back soon, he's only here on a short visit," she said, hurriedly.

She waited. Elizabeth said nothing. Neither the entirely natural, when is he coming over? nor the less to be expected but nevertheless, considering her silence, equally consistent, did he speak—of me?

Louisa came into the room, glanced from one to the other. Dinner was announced, they went to the table. Several times, in the course of the general conversation conducted by the elder Mrs. Sheldon, Joyce fancied that her mother looked at her appealingly. She replied to that unspoken, perhaps fancied, petition by saying nothing to her grandmother of her meeting with Van Alstyne. She couldn't bring the words over her lips, to her own amazement. She kept that conspiratorial silence and, just before they rose from the table, she heard her grandmother say, evenly, "I understand that Fred Van Alstyne has been in the neighborhood for a few days."

Looking up from her plate Joyce saw Louisa's eyes fixed upon Elizabeth with such cool malice, such deliberate amusement, that the girl caught her breath. She heard her mother murmur something in answer, but she herself said nothing. Now, of course, was the moment in which she might say . . . Oh, yes, I saw him, spoke with him, was just about to tell you.

But she did not say it then and afterwards, it was too late.

In that moment of silence Joyce allied herself with her mother, and against her grandmother. It was unspoken between them, a situation from which each averted her eyes, but it was there, it had happened.

"A pity," Louisa was continuing smoothly, "that he could not spare the time to call upon old friends. Perhaps he has forgotten us. How long is it since we have seen him, Elizabeth—eight years—nine years?"

"Eight—"

"Yes. Well, it is evident that Fred has lost touch with many of his earlier contacts. He has become quite expatriated, I understand."

She went on, inventing a life for Van Alstyne. Elizabeth sat quite still, the color shamefully coming and going in her face. Joyce listened with a simulated air of boredom as one who should say . . . what's all this to me? I haven't seen the man since childhood and these historical reminiscences do not interest me.

A ghastly meal. Joyce rose from the table with definite relief. Later, playing bridge at a neighbor's, she pondered on the incident. It was evident that her grandmother knew of the Van Alstyne affair. How much? Had her knowledge had anything to do with Elizabeth's unexplained about-face?

A NEW UNDERSTANDING

She could not free her mind of the thought that it had, that her grandmother had, in some way, for some reason, been an important factor in Elizabeth's decision. She was convinced that Mrs. Sheldon's remarks that evening had been deeply, maliciously motivated. This conclusion threw an entirely different light upon both Louisa and Elizabeth. Joyce had always taken it for granted that her grandmother was fond of Elizabeth Sheldon, in a cool, undemonstrative way. She treated her like a child, of course, sometimes like a tiresome child, always like a child who must be guided, protected.

Now, Joyce wondered. Wondering, something of her admiration for her grandmother was tarnished. It seemed to the girl so small, so beneath the older woman, to strike a person deliberately, a person not equipped to strike back.

What, she asked herself, could lie behind her grandmother's calculated references to Van Alstyne?

WATCHES WOMEN

She found herself watching, as time went on, the relations of the two women and her eyes gradually opened to the recurrent, trivial encounters between them; encounters in which Elizabeth was always worsted, always at fault, always, as it were, deliberately displayed in attitudes of almost childish absurdity.

Joyce grew angry for her mother and angry at her. Irritated. Why doesn't she answer back? Why doesn't she stand up to her? Why is she always meek and mild and frightened?

Dimly, she began to regard the two elder women as enemies in secret, as perpetual, and always unequal, adversaries.

The Sheldons returned to town early in the season. Joyce, a little oppressed spiritually from the unanswered questions which had been assailing her, went toward her work with an absorbed ardor. She liked everything about it, the daily sum of knowledge, the professors, the students. She felt very much alone, very free, somehow.

Yvonne had been married late in August. Joyce, who had met and liked the Hon. Reginald prior to the wedding, missed her friend greatly. Not alone the knowledge that Yvonne was leaving her to live in England depressed her, but the inalienable fact that Yvonne had already left her, completely and forever, long before her physical departure. Joyce was far too fine fibered to wish to intrude upon Yvonne's secrecies. But she had always the sense that Yvonne had withdrawn her essential self from her friend, that they were no longer upon common ground, for all that Yvonne still gave her an unaltered affection and superficial confidence.

MEETS FRED AGAIN

Joyce had forgotten her promise to telephone Van Alstyne, although she had by no means forgotten the man himself. She speculated upon him endlessly, in contemplating the, to her, quite new mystery of her mother. One afternoon, late in the autumn, she met him walking unconcernedly down Fifth avenue.

"You never called me!"

"I've been so busy!"

"I know. Look here, I'm sailing very soon. It's not too late for a cup of tea, is it? I'm meeting Basil Staines at the Ritz —" As she hesitated, he added, "Will they scold you for coming home late?"

She grinned, the little boy grin her friends loved, and nodded.

"Possibly. Probably, in fact. What of it? I had early classes today, but they don't know that. Let's go!"

They walked on together.

"Shall I like your Basil?" Joyce asked.

"He's a charming boy."

"Oh—boy!" she repeated, disdainfully. "I told you I didn't like boys!"

"He's not, really. You'll understand when you meet him. Englishmen look younger than our young men, somehow, and seem a thousand years older."

"I don't like Englishmen, either—not very much."

"What—whom—do you like, Miss Difficult?"

She pondered, answered frankly.

"I don't know. I've tried to fall in love since I was 14."

"Without success?"

"No—well, yes, comparatively speaking."

She wanted to say—you've been in love with my mother. Tell me, how did you know, how were you sure?

She couldn't, of course. Yet she would have liked to have heard his answer. But men were more reticent, even, than women. She remembered that Hugh Masterson had said to her, "If you loved me, you'd know it." Well, Hugh had thought that he loved her, had loved her. She was sure of that much. Now he was married and people spoke of him with that curious, tolerant, half-contempt. Masterson? Oh, perfectly mad about his wife! He'd forgotten her, Joyce, then. What if he'd married her and missed what he now had. Or would he have missed it? Could you love many times, equally, each time really, with all your heart?

She thought not. She thought—I haven't much use for it. She spoke aloud, unconsciously, "There ain't no such animal!"

(Continued Monday)

(Copyright, 1932, by Faith Baldwin. Distributed by King Features Syndicate, Inc.)

"Shall I like your Basil?" asked Joyce.

SUN-TELEGRAPH-WARNER THEATERS JUNIOR KOMIC CLUB

Blonde curly headed James Carson, who lives at 1424 Porterfield street, North Side, celebrates his sixth birthday today.

Jimmy, as he is known to all his playmates likes the "drumstick" of the turkey and his mother, Mrs. Margaret Carson has promised him a turkey birthday dinner tonight and also that he can have both "drumsticks" of his turkey.

And, of course, with the turkey will go all the trimmings—mashed potatoes, dressing, or as Jimmy calls it, the concealment, peas, home-made cup-cakes, cranberry sauce and gravy.

The highlight of the day, however, will be when a great big chocolate cake with six bright red candles on it, is placed before little Jimmy. After trying to blow out the candles all at once, Jimmy will have the honor of cutting his own cake.

His sister, Betty, and Charles Hodgetts will be the only guests and after the feast the youngsters will examine Jimmie's presents and play games until it's time for the sandman to visit all tired little boys and girls.

Jimmie, by the way, is a member of the Kenyon Chapter of the Sun-Telegraph-Warner Theaters Junior Komic Club and attends all the meetings regularly each Saturday morning.

RECORD ATTENDANCE

Speaking of the Saturday morning meetings, the attendance today reached a record number and the lobbies of the 16 Warner theaters, where the club meets each Saturday, were filled to overflowing with the stockings the members brought for Santa Claus to fill.

If you are not a member of the Sun-Telegraph-Warner Theaters Junior Komic Club you still have time to join so that you may participate in the big Christmas party which will be held at all the meetings on Christmas Eve, December 24. Join at any of the Warner Theaters where the Junior Komic Club meets each Saturday morning, or send your name and address, name of your parents, date and year of your birth, school you attend, to the secretary, Junior Komic Club, Sun-Telegraph, Pittsburgh, Pa., and a membership card and button will be mailed to you.

CLUB BIRTHDAYS

Congratulations to the followings boys and girls, all members of the Sun-Telegraph-Warner Theaters Junior Komic Club, who celebrated their birthdays yesterday:

Schenley—Nicholas Dandrea.

Kenyon—Tommy Edenhart, Robert Nesbitt.

Manor—William Wachtel, Robert Sternlecht, Theodore Mallinger.

South Hills—Donald Fuerst, Jack Harris, Richard Fuchs, Robert Montague, Marie Buffington, Phyllis Phillips.

Belmar — Anthony Prunte, Jack Broser, Margaret Buckley.

Etna-Harris—Steven Perkovic, Vera Fawcett.

And to the following members who are celebrating birthdays today:

Kenyon—James Carson, Matilda Helfrey.

Schenley—William Lawrence, Thelma Tobias, Andrew Hallas, Buddy Kasslow.

South Hills—James Nally, Malcolm Trimble, Phyllis Ferrari, Joseph Boylan, Jean Cunningham, Betty Mae Erenrich, Charles Goodwin, Julia DeLeo, Jack Bowlus, Jeanne Geib.

Belmar—Robert Hull, Mary Molscan, Loyis Vellano, Harry Porter, Jean Carroll, Mildred Hisson, Leonard Jackson.

Wise Words

In almost everything, experience is more valuable than precept.—Quintillian.

The guilt of enforced crimes lies on those who impose them.—Seneca.

It is some relief to weep; grief is satisfied and carried off by tears.—Ovid.

Bugs Baer

Too Many Marchers Spoil the Parade

We can hardly approve of 50,000 people in a beer parade.

While recognizing the malted symptoms, being thoroughly conversant with the vaccine and sympathetic with the line of march, we claim that it is a loss and sacrifice of individuality.

In the old days every man paraded for himself.

He allied himself with no protest organizations, political scrambles or indignation circuses. His habits were non-partisan.

His stein flew from the masthead in fair weather or foul. And his good right elbow was his flagstaff.

And when he got ready to march, he marched. Sometimes, it was voluntary. Sometimes, by request.

His start was slow. More men were bogged down in the sawdust of Philadelphia than in the mud of Flanders.

We can still picture the oldtimer as he got ready to parade past a given point. He would give his derby a flip to the side of his head.

Then he would hone his lapels to a sharp point. After marking time for a few minutes he would aim himself at the swinging doors and march out six abreast.

His close order formations and full dress drilling were mostly on the diagonal. He had trouble preserving his alignment while turning corners as he could never make up his mind whether he was a file closer or the pivot man.

Outside of an occasional clutch at a lamppost or a steadying fire plug he was at the mercy of the winds.

He never charged straight ahead like the 600 at Bakalava. He was more like a mosquito boat at Barnegat Bay. He got there by tacking.

But he was a proud sight as he came down the old home street, bowing and smiling to the cheers of the neighbors' children. He was proud, handsome and chivalrous. He could have spotted King Arthur three full laps in an Australian pursuit race on the rim of the round table.

He has been gathered to his bartenders these many years. We shall never see his like again. But he did not live in vain for he proved that one man is a parade.

(Copyright, 1932, Distributed by Universal Service, Inc.)

THIMBLE THEATER—STARRING POPEYE — **Now Showing—"The Clinging Vine"**

HEH! HEH! SHE'LL VAMP KING BLOZO OUT OF HIS THRONE EASY- OUR PLOT CAN'T FAIL BECAUSE NOBODY KNOWS
WHO'S UNDER MY DESK?!
SPEAK!
KA CHOOO
'TIS I, THE CAT. ME-YOW
WHAT ARE YOU DOING UNDER MY DESK?
I'M NOT UNDER YOUR DESK I MEAN, WHAT WERE YOU DOING?
NONE OF YOUR BUSINESS YOU OLD ***3!!
WHAT!
AW, DON'T GET EXCITED-I WAS JUST TRYING TO GET RID OF MY INFERIORITY COMPLEX
GWAN-LEAVE THE ROOM: WHAT ARE YOU HANGING AROUND FOR?
Great Britain rights reserved. ©1932, King Features Syndicate, Inc.
11-26

POLLY AND HER PALS — **Enough Is Sufficient**

TURKEY THREE TIMES A DAY GITS PUTTY DAWGGONE MONOTONOUS UNK!
YOU'RE TELLING ME!
YISTERDAY AN' T'DAY WE HAD TURKEY HASH FER BREAKFAST, CROQUETTES FER LUNCH, AN' SOUP FER SUPPER!
AN' THEY'S ENOUGH LEFT OVER FER T'MORROW, PLAGUE TAKE IT!
STILL IT COULD BE A HEAP SIGHT WORSE!
HOW SO, STUPE?
THANK HEAVENS OUR NATIONAL TID-BIT AIN'T OSTRICH!
CS 11 26

TIM TYLER'S LUCK — **Dinner Is Served**

AW-GEE- THAT WAS CRUEL OF HER TO KILL THAT POOR LITTLE ELAND!
GUESS YOU CAN'T BLAME HER THOUGH — ANIMALS HAVE TO EAT, TOO, TO LIVE!
OBOY—DOES THIS SMELL GOOD?! LUCKY THING I KNEW HOW TO START A FIRE WITHOUT MATCHES!
GEE-PANNY AND HIS "MOM" ARE TEARING INTO THAT POOR ANIMAL LIKE THEY'VE NEVER HAD ANYTHING TO EAT BEFORE! UM-YUM - BUT THIS SURE IS GOOD!
WILL TIM GET BACK SAFELY TO HIS PALS, SPUD AND ROY? STRANGE THINGS ARE ABOUT TO HAPPEN! WATCH CLOSELY !!
© 1932, King Features Syndicate, Inc., Great Britain rights reserved 11-26
LYMAN YOUNG

KRAZY KAT — **You Can't Keep a Good Man Down**

WHAT GOOD DID IT DO "NARCISSUS" TO LOOK INTO THAT POND AND SEE HOW GOOD-LOOKING HE WAS?
YES, WOT GOOD? - NO GOOD
ALL HE DID WAS TO FALL IN AND DROWN
YES, AN' AFTA ONE IS DROWNDED, WOT GOOD IS GOOD LOOKS?
WELL, IT'LL TEACH HOMELY MUGS NOT TO LOOK INTO PONDS NO MORE
IT WILL BE A LESSIN TO THEM
SWIMMING SCHOOL
DIPLOMA
© 1932, King Features Syndicate, Inc., Great Britain rights reserved
11-26 HERRIMAN

Dinah Mow Has Set Her Mind on the Capitulation of Popeye. See Today's Thimble Theater Episode

BRINGING UP FATHER

'SNO USE- HE'S GONE -
ATTA BOY-
HE WAS BROUGHT DOWN ON THE TEN-YARD LINE- HE MADE A GAIN OF FIFTY YARDS
I'LL GO TO ME OFFICE AN' DO SOME WORK- I'LL GIT AWAY FROM ALL THIS FOOT-BALL CHATTER-
©1932, King Features Syndicate, Inc., Great Britain rights reserved.
IS THIS THE THIRD QUARTER?
YEH! THEY ARE JUST ABOUT TO MAKE A TOUCH-DOWN-
HOLD THAT LINE-
THE BALL IS ON THE ONE-YARD LINE-TWO MINUTES TO GO-
GEO MCMANUS
11-26

TILLIE THE TOILER

Mac Gets the Shock of His Life

LISTEN, BILL - YOU GO OUT TO CITY PARK WHERE MAC IS COACHING OUR TEAM AND HE MAY PUT YOU IN - HE UNDER-STANDS NOW
THAT'S A GOOD IDEA TILLIE - THANKS

I DIDN'T THINK YOU HAD THE NERVE TO SHOW UP AROUND HERE AGAIN AFTER THAT BONER YOU PULLED LAST SATURDAY - SAY, BOLE, ARE YOU IN LOVE WITH TILLIE?
WELL, TO TELL THE TRUTH I AM
©1932, King Features Syndicate, Inc., Great Britain rights reserved.

ALL RIGHT. I'LL GIVE YOU ONE MORE CHANCE - GO AND GET YOUR FOOTBALL SUIT ON AND GET IN THAT SCRIMMAGE
THANKS MAC OLD PAL - I WON'T FORGET THIS

BOYS - I'M LETTING BILL BOLE GO BACK ON THE TEAM SO HE CAN REDEEM HIMSELF
THAT'S GREAT COACH
WE'VE BEEN WAITING FOR HIM TO COME BACK
YEAH WHERE IS HE?
11-25
CONTINUED

MICKEY MOUSE

By Special Appointment

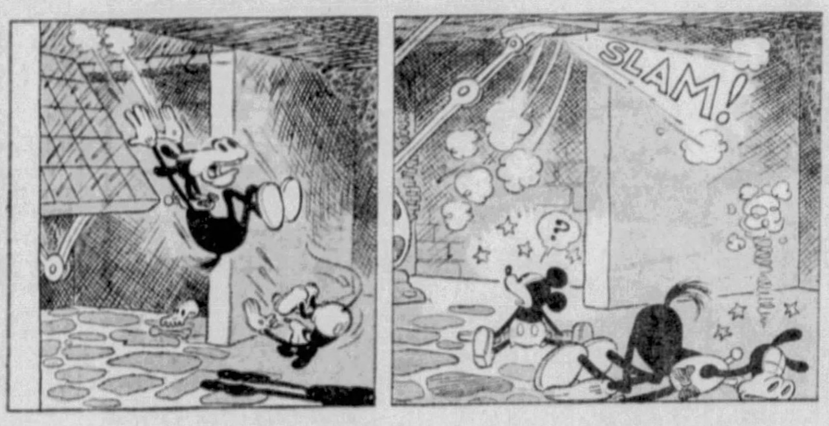

THE NEBBS

A Friend in Need

HELLO, SENATOR, YOU'RE STILL WORRYING ABOUT DEFEAT - IF YOU WANT TO GO INTO POLITICS, DON'T DO IT UNLESS YOU CAN TAKE A LICKING WITH A SMILE
11-26
(Copyright, 1932, by The Bell Syndicate, Inc.) Trade Mark Reg. U. S. Pat. Office

IT ISN'T THAT - I PUT UP 15,000 BUCKS WITH THE ORGANIZATION AND THEN WALKED OUT ON THEM AND NOW THE BILLS ARE COMING IN - I'LL HAVE TO MORTGAGE THE HOTEL TO PAY THEM.

YOU'LL DO NOTHING OF THE KIND - YOU LET ME KNOW WHAT THE AMOUNT IS AND I'LL TAKE CARE OF IT - EVERY DIME I HAVE IN THE WORLD I'M RESPONSIBLE TO YOU FOR AND YOU CAN HAVE IT IF YOU NEED IT
GOOD OLD FLINT! - THE ONLY INVESTMENT I EVER MADE THAT WAS WORTH A PLUGGED YEN WAS IN YOU - I'D RATHER HAVE ONE SHARE OF STOCK IN YOUR FRIEND-SHIP THAN A LICENSE TO STEAL
W. A. CARLSON

LITTLE ANNIE ROONEY

A Helping Hand

STEP ON THE GAS, YOU OLD FOSSIL - I ONLY HIRED YOU OUT OF CHARITY - IF YOU CAN'T WASH THE DISHES - I'LL GET SOMEONE WHO WILL!
I'LL HURRY, SIR - I'LL RUSH 'EM, SIR
© 1932, King Features Syndicate, Inc., Great Britain rights reserved

I DON'T KNOW HOW TO THANK YOU, MY CHILD - YOU'VE SAVED MY JOB
FORGET IT - YOU KNOW, I AIN'T WORKED AT DISH-WASHING FOR FOR A LONG TIME - AN' I'M AWFUL GLAD TO HAVE A CHANCE TO PRACTISE A LITTLE
11-26

THE BUNGLE FAMILY

Pardon Me!

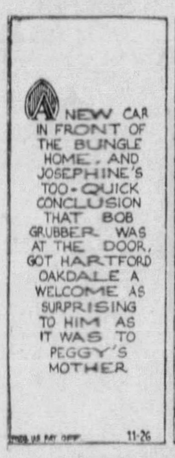
A NEW CAR IN FRONT OF THE BUNGLE HOME - AND JOSEPHINE'S TOO-QUICK CONCLUSION THAT BOB GRUBBER WAS AT THE DOOR, GOT HARTFORD OAKDALE A WELCOME AS SURPRISING TO HIM AS IT WAS TO PEGGY'S MOTHER
11-26

...OAKDALE! OH I THOUGHT YOU WERE SOMEONE ELSE! THAT'S WHY I SPOKE SO,...AS I DID...I'M SO SORRY...
THAT'S PERFECTLY ALL RIGHT MRS. BUNGLE! PRAY DON'T APOLOGIZE TO ME....AN OLD FRIEND. YOU LOOK WELL MY DEAR MRS. BUNGLE... HOW'S THE COLONEL? AND PEGGY? OH HERE SHE IS NOW!
WHY HARTFORD OAKDALE! WHAT A SURPRISE!

IMAGINE! YOU HERE! MOTHER TOLD ME THERE WAS A NEW CAR AT THE DOOR AND...
OH WERE YOU ADMIRING THE CAR, MRS. BUNGLE? SUPPOSE WE ALL TAKE A BIT OF A SPIN IN IT?
ME? OH NO THANKS, I'M...WELL, VERY BUSY. PLEASE PARDON ME!

OAKDALE! HIM! THAT OILY-VOICED SHEIK! AND THE UTTERLY SUGARISH WAY I TALKED TO HIM. AND THINK OF IT, INVITED HIM IN HERE BEFORE I REALIZED IT WASN'T THAT NICE BOB GRUBBER. OAKDALE! ME TELLING HIM TO WALK IN HERE. ME! THINK OF IT!
OH DUMB! DUMB! DUMB!
McNaught Syndicate, Inc., N. Y.

DAVE'S DELICATESSEN

Hard at Work

SO THERE'S STILL THREE NATIVES THAT REFUSE TO WORK, EH, BOW-WOW? WELL, SEND FOR "BOSS" COMPAH!
SURE - HE OUGHTA BE A GOOD FIXER! WE'VE DONE HIM ENOUGH FAVORS!

YOU HEAR? THERE'S NO PLACE FOR DRONES IN OUR GOVERNMENT. EVERYBODY MUST HAVE AN OCCUPATION - INCLUDING THOSE THREE, SEE?
IN D'BAG, KING, C'OURSE IT MAY NEED A BIT OF FINANCING!

?
BOMBO INC. ICE SKATES SHARPENED DAY OR NIGHT
ZULU & CO. FURNACES REPAIRED BRANCHES IN ALL TREES!
OOGWA! SNOW SHOVELS CALLED FOR AND DELIVERED FRENCH SPOKEN
11-26

Hard at Work

COOK-COOS

By TED COOK

(Copyright, 1932, King Features Syndicate, Inc.)

President Pritchett, Carnegie Foundation, advocates horse racing as a substitute for intercollegiate football.

And after the season, prominent alumni would have to give the horses jobs selling bonds.

* * *

At that, customers who buy bonds wouldn't notice being kicked by a horse.

* * *

The fraternity system, too, would be simplified. It wouldn't cost the brothers so much to rush a horse. Oats are cheaper than gin.

* * *

Another cause of marital friction.

Is she who is skeptical of fiction.

* * *

"LEAD, KINDLY LIGHT"

(Interview)

"I will make no more pictures after 'Call Her Savage,' but will retire to write my life story."—Clara Bow.

* * *

Q. & A. DEPARTMENT

Q.—Who wrote "Baron Munchausen?" Curious.

Ans.—All I can say is that your insinuation does not even ruffle me. In fact, I do not even know the Baron's address.—Aunt ("From - the - Shoulder") Bella.

* * *

YE EDITOR SPREADS A LITTLE SUNSHINE

(Lamar, Mo., Democrat)

Those who don't care much about eating often undermine their bodily resistance by undernutrition paving the way to early death. Those who like to eat, on the other hand, are likely to kill themselves stuffing.

* * *

"As I see it," says Genevieve, the kitchen cynic, "our country is usually stranded somewhere between the will of the people and the won't of the office-holders."

* * *

"My burr friend," lisps Moronia, the office problem child, "may not be much of a musician, but he knows his bars and flats."

And then she takes a firm grip with her teeth and swings far, far out over the audience.

CONUNDRUM

Why doth the busy lawyer,
With innocent belief,
Turn out a wordy document
Full 30 pages in extent
And label it a brief?

Garth Bentley.

* * *

Now that the election is over, national leaders are urging a non-partisan campaign to get everybody to be optimistic.

The logical man to put in charge of the campaign is Everett Saunders.

* * *

TRADE SECRET

(News Item)

"Walter Colburn, of Boston, has won three Funniest-Story-I-Ever-Heard contests with the following: 'So you and your father know everything? Well, what's the capital of Africa?' 'Oh, that's one of the things my father knows.'"

* * *

Adam Scoffaw's Djournal

Abroad late, s[illegible]ketch off my shoon, and t[illegible] couche, where lye neath [illegible]riet, and anon hear my w[illegible] dudgeon pace of the floor, and ope door and peer into the night an hundred times, whilst I make not a peep, and when she at last bolten the door (muttering anon) I laugh out like an horse.

* * *

A gal who's slightly unrefined
Is seldom snubbed and often dined.

* * *

A guy who starts
My hair to greying
Says: "But all that
Goes without saying."

* * *

Ask for Joe.

Today's Crossword Puzzle

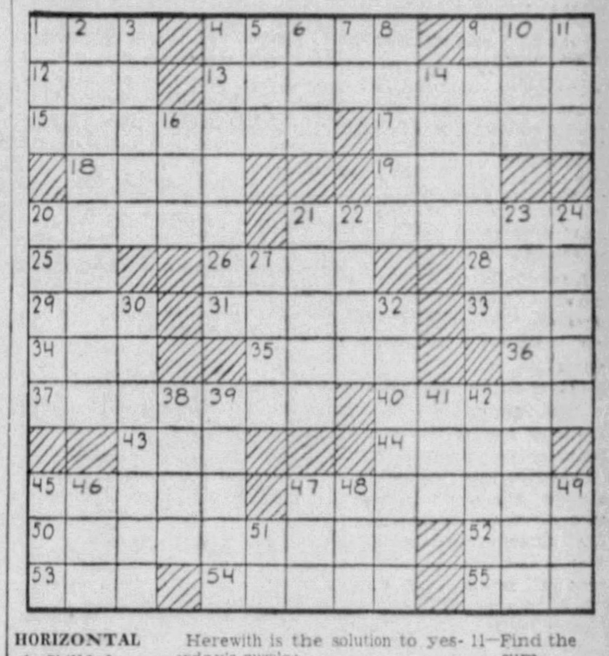

HORIZONTAL

1—Skillful.
4—Plural of "this."
9—Winged part.
12—Portuguese coin.
13—Western American plant.
15—Inveigles.
17—Fatigued.
18—Dash.
19—Period of time.
20—Boils slowly
21—Graduated glass tube.
25—Correlative of either.
26—American Revolutionary patriot.
28—Make a mistake.
29—Mammal capable of true flight.
31—Associates as an equal.
33—Sink in the middle.
34—Greek letter.
35—Cozy retreat.
36—Depart.
37—Spoken observations.
40—Species of poplar.
43—Pastry.
44—Burden.
45—Native of Sweden.
47—State of being free from harmful organisms.
50—Tenets contrary to received opinion.
52—Covering for the head.
53—Beast of burden.
54—Single piece of paper.
55—Some.

VERTICAL

1—Part of "to be."
2—Pierce.
3—Designation.
4—Horizontal crossbar over a door.
5—Jump on one foot.
6—Worm.
7—Note of the musical scale.
8—Go in.
9—Charges with gas.
10—Sheltered side.
11—Find the sum.
14—Very slender rod of metal.
16—Uncooked.
20—Temperate.
21—Seizes with the teeth.
22—Utilizes.
23—Actor in serious parts.
24—Work measured in terms of heat.
27—Artificial receptacle for liquids.
30—Meddles.
32—Least fresh.
38—Opera by Verdi.
39—Bamboolike grasses.
41—Morsel dipped in liquid.
42—Title of rank in Turkey.
45—Mineral spring.
46—Existed.
47—Chopping tool.
48—Observe.
49—Pigpen.
51—Exclamation.

Herewith is the solution to yesterday's puzzle:

S	P	A	R	E		P	I	R	A	L	I
N	E	S		S	A	L	I	N	E	S	
A	L	I	A	S		A	I	L	M	E	I
T	O	L	L		I	L	L		F	A	D
E		U	T	E		T	O	M		S	A
T	Y	R	E		S	O		S	M	I	T
E	D	I	C	T	S		E	R	A	S	E
D			B	R	E	E	D		E	L	
P	E	L		S	T	E	A	M		E	N
D		M	I	L	E		C	A	R	P	
O	P	E		P	O	S	E		A	L	I
S	P	A		T	A	R	O	T		L	O
A	T	H	E	R		E	R	O	D	E	
A	N	N	U	E	N	T		D	A	N	E
S											

(Copyright, 1932, King Features Synd., Inc.)

Don't Overlook Mark Hellinger's Column Today! He's on the High Seas Bound for the 'Broadways' Abroad

WHY PITTSBURGH IS GREAT
Its People's Civic Spirit Is Constantly Growing

Pittsburgh Sun-Telegraph

BE A PITTSBURGH BOOSTER
To Your Friends in Other Cities

SATURDAY, NOVEMBER 26, 1932

Established 1927, by Pitt Publishing Co., Pittsburgh, Pa. President, William Randolph Hearst; Vice-President and Publisher, H. M. Bitner; Treasurer, A. W. Clark; Associate Editor, C. W. Ehemiger; Managing Editor, Dwight Fee; Secretary, McHenry Browne. Entered as second class matter in the postoffice at Pittsburgh, Pa.

National advertising representatives Paul Block and Associates, 247 Park avenue, New York; Palmolive Bldg., Chicago; General Motors Bldg., Detroit; Little Bldg., Boston; Guarantee Trust Bldg., Philadelphia; Russ Bldg., San Francisco; 1151 South Broadway, Los Angeles.

The Associated Press is exclusively entitled to the use, for re-publication of all news credited to it or not otherwise credited in this paper and also the local news published herein. All rights of re-publication of special dispatches herein are also reserved.

Good Advice Is Needed

The County Should Hesitate to "Institutionalize" Children—Brief Comment on Local News.

Shocking as are the revelations concerning the system under which the county's juvenile wards are "farmed out" to families at $5.60 a week per child, it does not necessarily follow that the only remedy is to build a "home"—an institution—for the children, as proposed by County Commissioners C. M. Barr and W. D. Mansfield. Certainly good advice should be sought before embarking on any such policy.

There are a number of social service agencies in the county, such as the Children's Service Bureau and the Children's Aid Society, whose views on this subject should be obtained. Social service workers as a rule are opposed to putting children in institutions if it can possibly be avoided. They may be able to tell the County Commissioners how it can be avoided.

Commissioner C. C. McGovern expresses the opinion that there are good homes in the county where the county's wards would be welcomed and well treated, and enough of them to take care of all the children. Finding the right kind of homes, McGovern sensibly remarks, is a matter of administration by the proper personnel. Because with inefficient personnel the system has worked unsatisfactorily it does not necessarily follow that it is better to "institutionalize" the children.

The annual sale of Christmas Seals started in Pittsburgh yesterday. These attractive stamps, to be attached to Christmas packages and holiday mail, are bullets in the warfare against tuberculosis, and everybody should buy as many of them as possible. The proceeds of the air show to be held at Rodgers Field Sunday are to be added to the Christmas Seal fund, which is an additional reason for attending it.

Mrs. W. A. Amos, wife of the rector of St. Peter's Episcopal Church, calls attention to another way in which to be helpful. She suggests that Golden Rule Week (December 11-18) be observed by a genuine sacrificial sharing with someone less fortunate. A family of five, Mrs. Amos says, can be fed satisfactorily for a week at a total cost of $8.88. She proposes that the difference between that sum and what the family would normally spend be devoted to charity.

A wild deer was killed in Pittsburgh some time Friday night. Struck by a train, its body was found in the Panhandle Division tunnel between Corliss and Ingram yesterday. This is an answer to the question if the state's deer "population" has been seriously depleted by last year's slaughter of 24,796 bucks and 70,255 deer without antlers, a total of 95,051.

With deer so abundant that they are hunted in the suburbs and even wander into the city itself, it is hard to realize that when the Board of Game Commissioners was created in 1895 deer were so rare in Pennsylvania that the appearance of one caused much comment. They probably would have become extinct in a few years if strict protective laws had not been passed.

Deer are safe from extermination in Pennsylvania. The numerous game sanctuaries, where they may not be hunted even in the open season, make that certain. The chief problem now is to keep the number down to a level at which they will not seriously damage the crops of farmers. Up until last year many deer starved to death because there was not enough forage in the woods to provide for all.

The Public Service Commission is confronted with an important case in the complaint of the Pittsburgh Railways Company against the plan of the Community Transportation Company and the Community Service Association to furnish bus service at a reasonable rate between Pittsburgh and the suburbs. The case will bring before the commission again the injustice of the 25-cent bus fare charged by the Pittsburgh Motor Coach Company, a railways subsidiary.

The Pittsburgh Railways Company contends that the Community Service Association's co-operative arrangement is merely a disguise under which the association is to operate as a common carrier. If the Public Service Commission should uphold that view, the fair thing would be to give the association a license and let it operate as a common carrier.

Pittsburgh has suffered too long already from the existing situation, in which the railways company is given a monopoly of the bus service within the city and permitted to charge a rate that is prohibitive to people of modest means, thereby compelling them to ride in the street cars. We are in sore need of a competitive service that will bring the fare down to a reasonable level.

The death of Dr. Thomas E. Finegan, who passed away yesterday at Rochester, N. Y., brings to mind the great strides that public education made in Pennsylvania during the period in which he served as State Superintendent. Care must be taken by the Legislature, in considering the school bills to be introduced at the approaching session, not to sacrifice the gains made under Dr. Finegan's leadership.

While suspending judgment on the question if he is guilty, the people of Pittsburgh undoubtedly are gratified that Giuseppe Spinelli, accused of the murder of the Volpe brothers, has been arrested. It shows a zeal on the part of the police department that will be appreciated. The fact that the man was caught after he had left the country and gone to an obscure village in Italy is especially impressive.

To bring Spinelli back to Pittsburgh will be ex- pensive, as it is proposed to send two police officers, and possibly an assistant district attorney as well, to Italy to get the man and prosecute extradition proceedings. But public opinion will approve of "going the limit" in a case like this, where the defendant is accused of one of the most shocking crimes ever committed here.

Two appealing landscapes, both suitable for framing, compose the frontispiece of the Gravure Section in tomorrow's issue of the Sunday Sun-Telegraph. One is a farming scene, the other an unusual river view. In the "Remember?" department there is a picture of Fifth avenue, looking from Wood street towards Market street, made in 1898.

"Women of Earlier Centuries" form the theme of gorgeous pictures in full color in tomorrow's edition of the American Weekly, issued as a supplement with the Sunday Sun-Telegraph. Among the many interesting articles is one with a remarkable illustration describing a battle between a garter snake and a French snail at Harrisburg, Pa.—a battle which was won by the snail.

The Short End of the Rainbow

By Nelson Harding

How bright that bow of promise looked
When arched across the sea,
It seemed as fair and promising
As any bow could be.

But now we see the brilliant bow
Fades out upon this side,
While that expected pot of gold
Is far across the tide.

Adjourn Politics; Tax Beer; Cut Costs

By Claude G. Bowers

Author of "The Struggle for Democracy in America," "Founders of the Republic," "Jefferson and Democracy," "The Tragic Era" and other important works, now writing for the Pittsburgh Sun-Telegraph.

There are so many things that may be done for the restoration of normal conditions in America aside from the plan of some to transfer the debts of 14 nations to the American taxpayers. One is to modify the Volstead act as soon as possible for the sake of revenue for a Treasury that has a deficit, and for the sake of a few hundred thousand jobless men who thereby may be put to work.

Whether this consummation, devoutly to be wished, can be brought about by the present Congress which has been predominantly dry in the past, is problematical, though probable. The roaring voice of the electorate this month has brought a great light to many members who have been in darkness. Some polls made would indicate the probability of success.

This, however, would not settle the matter, since the success of the effort would rest at length with President Hoover, who steadfastly has opposed any such interference with prohibition. When Representative Britten emerged from a conference with the President with the announcement that the latter would sign a beer bill, it seemed the fight was over. But the speedy denial from the White House that such a bill even was discussed with Mr. Britten leaves us still in doubt. The impropriety of Mr. Britten's statement without a definite understanding with the President that it should be made, is manifest. Thus there still is hope that something may be done during the short session.

* * *

The Tax On Beer

From the purely party point of view it would be more advantageous to the Democrats were nothing done until they assume absolute control of the government. From Mr. Hoover's viewpoint, it would be advantageous to him for such a bill to pass with his approval in the last days of his administration. The historian would conclude that the Democrats had fought the fight and won the victory in the campaign, but it would be possible for the politician to claim for the Hoover administration the credit for the bill.

But conditions cannot wait on politics.

The budget has not been balanced; the deficit still is piling up; business enterprise and individuals of small income are groaning even now under the burden of the extraordinary taxes levied in the last session; and there is something tragic in the prospect of adding more taxes on present sources.

One way out is the tax on beer, which will bring in hundreds of millions of dollars.

That tax will come when the Roosevelt administration comes in; but the new taxes to meet the deficit must be levied before it comes in; and, if levied now, the people will pay them for a year after the Roosevelt regime begins, even though the beer tax be added immediately after the 4th of March.

* * *

Reduce the Cost Of Government

There is another way to aid in the restoration of normal conditions—and that is to reduce the cost of government without delay—to cut down the amount of taxes that must be levied.

President Hoover, rather late, has discovered a way to reduce the cost of government as much as $700,000,000, according to the statement issued. This contemplates a reorganization of government and the elimination of numerous positions with a corresponding reduction in the personnel of government.

For years we have been transferring men from private enterprise to the payroll of the government until today it is estimated that every tenth man has a federal badge of some sort. If by reorganizations and reductions it is possible to save $700,000,000 a year to the taxpayers without destroying the efficiency of government the sooner it is done the better.

* * *

Nation's Vital Interest Is Involved

But again the political phase intrudes. The cynic instantly greeted the presidential plan submitted after the people had voted the administration and its party out of power with the comment that the purpose is to reduce as much as possible the patronage possibilities of the new regime. Otherwise, the cynic asks, why did the President wait for four years for the submission of the plan?

But again politics must step aside—for the nation's vital interest is involved.

And, happily, the Democratic leaders have the gumption to see the point and adopt it. Senator Harrison, soon to head the Finance Committee in the Senate, and the leaders in the House, have given their approval to the general plan for the saving of $700,000,000. Naturally they cannot discuss the plan until they know precisely what it provides; but as far as the loss of patronage is concerned they give consent to that.

And that is promising.

* * *

What of the Human Phase?

So much for the financial phase. What of the human phase?

Just now another effort is being made to raise funds by private subscription to feed the jobless and prevent the starvation of women and children. It will be more difficult now than it was a year ago. The reason is apparent. It is not because the public has grown callous to human misery.

Taxes have been increased enormously, and all who gave last year, even though their income be as great this year, are reduced in their capacity to give to the extent of the increase in their taxes. The average man finds it a greater drain this year to repeat on his contribution of last year.

Last year, municipalities appropriated many millions for relief. In many instances these municipalities are embarrassed by the loss in revenue and the increasing difficulty of getting loans from banks. Mayor McKee, of New York, says the municipality he represents must continue, as before, furnishing money for relief, and yet we are informed that there is some question whether the city will be able to meet its pay roll in December. The banks imply that they will make no loan.

Where is the money to come from?

This is the serious side of the relief problem for this winter. Only a very small per cent of the money used before to prevent starvation has come from private contributions. Most of it has come from public treasuries—and these are empty, or are emptying rapidly.

With individuals, in most cases, unable to give as much as before because of dwindling incomes and increasing taxes, and with public treasuries drained, where is the money coming from this winter?

* * *

The 'Share-the-Job' Movement

The plan of "Share-the-Job" is being pushed now; which means that the man with a job, whose wage has been reduced more than once, shall divide the job and the diminished income with some jobless man. Owen D. Young has just sought to meet the charge that this is a plan to shift the burden of caring for the jobless from government and philanthropy to the working classes. He does not meet it with a denial. He does meet it with the claim that employers' funds, the funds of private charity and the public treasuries have "reached the full limit of their capacity to respond."

But—without attacking the Share-the-Job movement—the worker who once made $40 a week and has been reduced to $25—has he the capacity to respond? No more than the others. But there is no way to force the individual to give more, and the worker can be forced. That is an ugly statement, but a true one.

More and more we are convinced that there was stupid shortsightedness in the failure to float a $5,000,000,000 prosperity loan urged by Mr. Hearst two years ago, before unemployment got beyond bounds.

(Copyright, 1932.)

Marry-Go-Round

By HELEN ROWLAND

The Sweet and Lowdown

Once a girl has had a weak moment for a man, nothing on earth that she can say or do will ever convince him that the vertigo has passed and she has got her strength back again.

* * *

There are two ways in which a woman can usually keep a man in the straight and narrow path. One is by making herself more alluring than his vices; the other is by spending his money so fast that he has neither the time nor the price left to indulge in his vices.

There ought to be some way, declares Reno-Ruth, to vaccinate a married man against the office siren; or else the latter should be made to wear a bell around her neck.

* * *

You realize how much the world has changed when you reflect that there is a whole generation of young men to whom a kiss without lip-rouge would be a brand new sensation.

* * *

Probably more marital love has been killed by a man's secret passion for onions, or roquefort cheese, than by all the rest of the seven deadly sins put together.

* * *

A lover's chin sometimes gets tender from too much shaving, during the courting days—but, after marriage, it usually heals right up.

One reason why Samson finally let Delilah cut off his hair was probably because every girl he met was trying to run her fingers through it—and there's no feminine habit that really irritates a man more than that.

* * *

Make your engagement short and snappy. Many a girl has spent years waiting for a man to "get his start," only to find that when he finally got it, it started him in another woman's direction.

* * *

The more a man gets of anything in this world, the more he wants—unless it happens to be advice, spinach or the same girl's kisses.

(Copyright, 1932, King Features Synd., Inc.)

NEW YORK DAY BY DAY

By O. O. McIntyre

NEW YORK, Nov. 26.—Of all the boop-a-doops around New York my vote goes to that silly known as Cleopatra's Needle near the museum in Central Park. It just squats around in an iron nest as though waiting to be hatched or something. It will topple over some day, too, you just see.

If it does I know who I hope is hits. Cleopatra's Needle is really an Egyptian obelisk. The word obelisk always sounds to me like a hen laying an egg. Obelisk—and there's your egg! No one ever looks at it, although I've often wanted to sneak up to it, shirtless, and scratch my back.

It was erected in Cairo 3432 years ago. The frogs of the Plagues used to hop around on its plinth. Imagine anything so wishy-washy as to let a frog hop around on its plinth. Cairo got tired of it, they palmed it off as something swell on Alexandria at the time Cleopatra was peggy-joycing.

Two thousand years pass. Desert sandstorms obliterate most of the inscriptions so there isn't much left to read. O, yes, they continue to call it a Needle, yet the old crazy hasn't even an eye. Don't look now, but it strikes me the obelisk is beginning to lean!

Some Halloween with a good strong rope—but I speak out of turn. Poets write about "the pale shaft in the shifting light." Zebra knuckles to them and a sprig of rhubarb for dear old Aunt Ida! Don't take my word, go up and look at it some moonlight night.

If you like it, it is yours. Nobody will stop you. It's stately all right but so are those ladies they save to sit next to me at dinners. You know the sort. Her sister was so sweet to the hostess when she attended the Indianapolis auto races.

* * *

Don't get the idea I'm out to run down obelisks. They mean nothing to me. I go for days without giving one a thought. Indeed I spent a winter in Florida and not an obelisk crossed my mind. I realize an obelisk has its place but I was out late and can't think where. Yes I can, too, but never mind. Imagine being more than 3,000 years old and never doing anything but shooting up to scale the sky. What does sky scaling get you? Law me and O, poo!

* * *

A geologist I just phoned tells me the obelisk is a "granular, igneous gray rock consisting of feldspar and some silicates and little or no quartz." How's that for enthralling biography? Thrones rock, dynasties fall, a new race of men come into power, Rameses the Great—but why wade through all that? The really big event in the obelisk's career was when it was encased in a huge steel cylinder to be shipped away, and, in that dreaded Bay of Biscay, got beached. Since then it has been the dog—I won't name the gender—in the manger.

* * *

There's another Cleopatra's Needle along the tooting old Thames embankment. They seem to have just set out and run. It's getting blackier and smudgier all the time and beginning to crumble. So comic looking, indeed, it is the topic of no end of toodleoo, pip-pip and shove-off in the halls.

* * *

The best obelisk man in this country—musical play title suggestion: The Obelisk Man From Omsk—recently announced: "Weather will eventually disintegrate the Central Park shaft." It can't take it! If bad weather will end obelisks I'm willing to devote every other Tuesday forenoon wishing for rain.

* * *

I forgot to mention and it clears up everything. The obelisk was originated, planned and devised by a fellow named Phut Moses II. Imagine hiring a Phut to make anything but a motorboat. A fellow with a name like that is bound to be an up-to-no-gooder. All the time I'd be thinking "O Phut." All the time I would.

* * *

Something should be done to stop those pyramid pokers from digging up musty whatnots and gumming up our horizons. What are those fellows policing the desert from the top of camels doing? The next thing we know they'll be shipping us the Sphinx.

* * *

If we must have explorers let them follow Frank Bucks' formula and bring 'em back alive. Anyway, no more columns. We have too many as it is. For instance!

(Copyright, 1932, McNaught Synd., Inc.)

LISTEN, WORLD

By Elsie Robinson

Always you are puzzling over yourself and your life. You are dissatisfied. There's a feeling of emptiness. Why are you so uncertain inside yourself? Why have you so little power over other people?

You can solve the riddle for yourself, partner, if you'll honestly answer one question:

HOW REAL ARE YOU?

HOW MUCH IS YOU; HOW MUCH IS MAKE-BELIEVE?

How much of the honest, original stuff is there in this Self which bears your name and meets the world? How much is synthetic or borrowed goods?

"But what difference does THAT make?" you cry in bewilderment.

It makes all the difference in the world. It makes the difference between success and failure outside you; between growth and stagnation inside you.

Only the REAL STUFF in your personality has authority. Only the thoughts which you think for yourself can give you any confidence in yourself. Only the deeds which you decide for yourself can give other people any confidence in you. The rest of your act may be charming and polite, but it will fool nobody, and it will give you no lasting peace or power.

So begin to take stock. How much REAL STUFF have you?

Your ideas, your opinions, your prejudices — did YOU create them? Are they the fruit of your own thought, your own struggles, your own experiments, your own rebellions, your own sacrifices and hardships?

Or have you inherited them as part of your family viewpoint?

Have you borrowed them because they seemed smart or pleasing?

Worse yet, do you trim your words and mold your actions to suit the pressure of the moment? Do you do the thing you really believe, or do you do the thing that seems expedient and profitable?

Do your expressions spring from courage, or from cowardice? Or are you just a copy-cat?

It's more comfortable to be a copy-cat. It's more safe to be a coward. And it's much less work to borrow than it is to build. So if you're just looking for comfort and safety and ease, go on copying, go on borrowing, go on hedging.

BUT IF YOU WANT REAL POWER AND REAL PEACE, BE YOURSELF!

Stop trying to copy "a line" or "put on an act." Yes, I know; you were told that such things would work, and you've spent most of your life trying to make them work. But you were told wrong. They won't work.

IF YOU WANT TO GET SOMETHING OUT OF LIFE, YOU MUST GIVE SOMETHING TO LIFE; SOMETHING THAT IS HONESTLY, BRAVELY YOUR OWN.

"But what have I to give?" you say, in discouragement. "I'm not very bright. I never think of anything new. I'm just a plain person."

That's all you need to be!

One ounce of honest plainness carries more punch and power than a ton of tricky make-believe.

The simplest worker, who honestly thinks for himself and acts for himself, gets more out of life and gives more to it than the noisiest blow-hard who is only a sounding board for other men's ideas. Even his mistakes are more honorable, and give him more lasting satisfaction, than the other man's successes.

IF YOU WANT TO LIVE—IF YOU WANT TO GET ALL THE TREASURE OUT OF LIFE—BE REAL!

(Copyright, 1932, King Features Synd., Inc.)

Isn't It So?

If a guest doesn't know when to leave, he doesn't know anything.

It is easier to stop the hole in a leaky roof than to close the mouth of a gossip.

Text For Today And now abideth faith, hope, charity, these three; but the greatest of these is charity.—I. Corinthians, xiii:13.

(Today's text is suggested by the Rev. Howard Rodgers, pastor, Greenfield Presbyterian Church.)

WHAT DO YOU KNOW?

By S. H. Connolly

Who wrote:

1. "Men have died from time to time and worms have eaten them, but not for love."
2. "The love of money is the root of all evil."
3. "Queen and huntress, chaste and fair
   Now the sun is laid to sleep,
   Seated in thy silver car
   State in wonted manner keep."
4. "If I were hanged on the highest hill
   Mother o' mine, O mother o' mine!
5. "Over the hills and far away."

Match correctly:

6. Histology	surface decoration in enamel.
7. Kohl-rabi	a microscopic study of tissues.
8. Post Mortem	extensively used in perfumes.
9. Musk	variety of cabbage plant.
10. Cloisonne	after death.

Do you know:

11. How did the month of October gets its name?
12. What is pot-pourri?
13. What Spaniard is called the "Painter of Heaven?"
14. What island lies nearer to Europe than any other part of the North American continent?
15. In what two countries does the opium poppy grow best?

Answers to today's tests:

1. Shakespeare, "As You Like It." 2. Bible. 3. Ben Jonson, "To Cynthia." 4. Kipling, "Mother o' Mine." 5. Gay, "The Beggar's Opera." 6. A microscopic study of tissues. 7. Variety of cabbage plant. 8. After death. 9. Extensively used in perfumes. 10. Surface decoration in enamel. 11. The eighth month from March, when the year used to begin. 12. A mixture of flowers and perfumes preserved in vases. 13. Murillo. 14. Newfoundland. 15. India and China.

(Copyright, 1932, King Features Syndicate, Inc.)